CONFESSES BRIBERY OF M'NAMARA JUROR

FEDERAL HUNT FOR "MEN HIGHER UP" IN BOMB CASE

THE WEATHER.

Generally fair and colder to-night; Tuesday fair; diminishing north to northwest winds.

Sun rises 6:26 a. m., sets 4:12 p. m.
Moon sets 5:05 a. m.
High tide 9:30 a. m., 10 p. m.
Temperatures: Boston 42, New York 39, Washington 38, St. Louis 28, Chicago 20, San Francisco 50.

BOSTON AMERICAN

HOME EDITION

VOL. 8—NO. 256. BOSTON, MONDAY, DECEMBER 4, 1911. Registered in U. S. Patent Office. PRICE ONE CENT.

W. H. O'BRIEN PLEADS FOR FAIR PLAY TO GOMPERS

By WILLIAM H. O'BRIEN,
Ex-President Boston Central Labor Union.

I want to appeal for fair play toward Samuel Gompers and the Bridge and Structural Iron Workers' Union, as an organization.

The great American public can well afford to wait until the atmosphere clears before condemning any man because of the actions of such self-confessed murderers as the McNamara brothers.

If Gompers knew that the McNamara brothers were guilty, as charged, that fact will soon be clearly shown. It also will be easy to learn if the Structural Iron Workers' Union, through its accredited officers, sanctioned the terrible crimes confessed to by the McNamaras.

Organized labor itself can be trusted to deal with both charges. The dismissal of Gompers in disgrace and the dissolution of the Iron Workers' Union will surely follow if these charges be substantiated. Organized labor will not knowingly harbor traitors or industrial outlaws.

But it is intensely un-American, and obviously unfair, to condemn any man unheard. In this, the greatest crisis ever known in the trade union movement the world over, we can well afford to wait for further developments.

District Attorney Fredericks, Who Prosecuted McNamaras

District Attorney Fredericks of Los Angeles says he has additional information which will lead to more arrests in the great dynamiting case and labor sensation.

JUROR ADMITS BRIBERY

LOS ANGELES, Dec. 4.—Three new names were to-day dragged into the jury bribery scandal that marked the sudden close of the trial of the McNamara brothers. Robert Bain, sworn juror in the case, his wife, and an unnamed agent of the McNamara defence, have played a part in the transactions, according to a confession made by Bain.

This revelation has increased interest in the hearing of Bert H. Franklin, the defence detective, charged with having bribed Venireman George N. Lockwood. At 10 o'clock Franklin was summoned to appear before Township Justice Young. Late yesterday it was agreed between counsel that a continuance be granted.

The publishing of the statement made by Bain that he was involved in the bribery transactions caused a report to-day that the district attorney's hand had been forced and that he would push the case against Franklin at once, bringing out the evidence that is said to connect some of the "high-ups" of the defence with the story. That this was true was believed from the statement of Mrs. Bain herself when she asked who had paid the money which she admitted she had accepted. She refused to name the agent who had brought the money.

"I will not say who it was. It was not Franklin, though. The district attorney knows about that, too. It may all come out after the Franklin trial," she said.

Key to the Bribe Plot.

The connection of Bain with the bribery case is one of the minor tragedies of the trial. Bain, sixty-nine years old, a carpenter, at the very beginning of the examination of jurors, gave the key that the men who bribed his wife used. Asked if he owned his home, he said: "Well, I will when I get it paid for."

It was from the home which furnished the chance for the bribe. According to Mrs. Bain, detectives and other persons came to her home and asked her about every detail of its purchase. She was asked a dozen times how much it cost; whether it was paid for; what the next payment amounted to, when it was due.

They harped on the subject. They called on her at all hours until she said she was fairly distracted. In the meantime her husband sat in the court room day after day. Their living depended on his wages as a carpenter.

These were suddenly ended and instead of them the scant $2 a day paid by the State for jury duty was substituted. The question of meeting the payments became more pressing. Then the briber appeared. He suggested that there was an easy way to "meet the payments and finally Mrs. Bain agreed to accept $5,000 as part payment of $5,000 if her husband would vote with the defence when the McNamara trial came to an end.

Bribe Money is Returned.

A statement of the whole affair was made to the district attorney on Friday, the day that the McNamaras confessed. The money paid Mrs. Bain was turned over to him and Mrs. Bain signed the statement.

To-day when seen by an AMERICAN representative, the aged juror was overcome with the shame of the transaction. He refused to say whether he was a party to it or not. He declined to admit that any knowledge of it had come to him until after the dismissal of the jury. He simply admitted that his wife had taken the money and said, "it is a bad business. I am terribly sorry for what she did."

Mrs. Bain was a frequent visitor at the Hall of Records while her husband was in custody with the other jurors. She was a cheerful, amiable little woman and came to be very popular with the deputies in charge of the jury and Bain himself was regarded with a sort of filial affection by the bailiffs, deputy sheriffs and the newspaper men who watched him day by day.

Has Full Confession.

Captain Fredericks announced, following the arrest of Bert Franklin, that Franklin had said to Lockwood that two jurors in the case were bribed. Captain Fredericks has stated that he has full knowledge of the transaction, and that this knowledge coming into possession of the defence was one of the factors of the sudden agreement of the defence to the terms of compromise which he offered. He stated to-day that the bribe money paid to the wife of one of the jurors had been paid over to him, along with a full confession of the affair. He said at the same time that the other juror

Continued on Page 2, Column 1.

BEGIN FIGHT FOR RICHESON

The real fight, along clear, definite lines, for the life of the Rev. Clarence V. T. Richeson, accused of the murder of Avis Linnell, began to-day when his four lawyers saw him in the Charles street Jail, talked the case over and obtained from the clergyman all the facts that he could narrate that would help him in the critical position in which he is placed.

The attorney who visited Richeson were John L. Lee and Beverly R. Harrison of Virginia and William A. Morse and Philip R. Dunbar of Boston. It is believed that Richeson, who has done much writing of late, has prepared a great deal of matter that will be of use to the attorneys in their legal battle for his life and liberty.

No Letup in Fight.

The fact that Mr. Lee and Mr. Harrison have come to Boston and have opened quarters in a hotel where they will prepare the case, with the assistance of their brother attorneys of Boston, has demonstrated that there is to be no let-up in the fight for Richeson—that there will be no compromise.

This insures the beginning, six weeks from to-day, of one of the most absorbing murder cases that New England has ever seen—a murder case in which a clergyman who stood high in his communities—a handsome young man of brilliant attainments, will face the death chair on the charge that he deliberately poisoned one girl [illegible] he might marry another and richer one.

This, we will add to the interest of the case, is the fact that the evidence will be circumstantial. Not a single eye-witness can give testimony to Avis Linnell and the clergyman's left no word of accusation against the clergyman.

Circumstantial Evidence.

This situation means that the District-Attorney must depend upon circumstantial evidence in his prosecution. The case will recall strongly that of the murder of Mary Page by Charles L. Tucker, although that tragedy, unlike Linnell's, never developed after several years the interest in the development the entire case.

The case against Tucker was circumstantial, also, but the prosecution had one article that connected Tucker with the girl. Miss Page [illegible] the young woman was murdered—the Canadian silk pin. That pin was identified as Mabel Page's. It was found in Tucker's room at Roxbury.

When it was found at the Young Women's Christian Association that Avis Linnell was the victim of poison, a search was made for something that would show from where the poison came. Nothing was found. So important was this missing link that the body of the girl was disinterred and another examination made. Nothing was found, so far as is known, that would connect Richeson with the poison.

In this gap the defense finds their hope of freeing Richeson. On the other hand it will be shown that Richeson bought cyanide of potassium, that he [illegible] treated with it at his home in Tewksbury, that he talked over a love affair with Avis Linnell and said, something about meeting her on Saturday, the 31st, she was poisoned and that he had a powerful motive in getting her out of the way.

Police Hide Their Hand.

It is said that the prosecution has a strong circumstantial case. It may be stronger than is indicated here because the police have not shown all their hand.

The defence will doubtless meet all of these allegations, but as to how this will be done they have refused to say. The line stands out—that it will be a bitter fight to the end for the man's life.

The first religious service for Rev. Mr. Richeson has been arranged, to be held before his arrest, he presided from the pulpit of the Immanuel Baptist Church, Cambridge, was when the Salvation Army visited the place. Colonel Adam Gifford, head of the Salvation Army, accompanied by his staff, several Army leaders and the Army band, were conducted to the guard-room, seats had been arranged. A musical program, including instrumental and vocal solos and band selections had been set forth, and as the band entered upon the first selection, the long line of women prisoners marched into the room and took their places in the rear seats.

CARDINAL HOST TO BOSTONIANS

BY C. O'CONNELL GALVIN,
Special Representative of the American Traveling with Cardinal O'Connell's Party.

ROME, Dec. 4.—While preparations are on their way for the elaborate ceremonies that are to take place on Friday when Cardinal O'Connell takes possession of the titular church, St. Clement, members of the Boston party that accompanied the Cardinal were rejoicing today over the pleasure of the luncheon and reception accorded them by the Boston prelate at his apartments in Hotel Quirinal.

It was a sort of Boston love feast. It was participated in only by the men in the party. The handsome quarters of the Cardinal were beautifully decorated with flags and the sweet fragrance of bright red roses stole through the rooms.

It was an occasion of good fellowship and one in which each member of the Boston party was permitted to express his feelings over the auspicious occasion that brought them to the Eternal City and pledge his allegiance to His Eminence, the Boston Cardinal.

Toast to President.

Cardinal O'Connell is led in the best of health, as he is and has been every minute of the time since the Canopic sailed from Charlestown with the Cardinal-to-be of thousands of men and women ringing in his ears. Dignified, as always, His Eminence was in a good mood, and it was apparent that he desired the members of his suite and others who accompanied him to have a part in the general rejoicing that has accompanied the consistorial ceremonies.

His Eminence made a graceful address in which he paid tributes to the Pope, President Taft, Governor Foss and Mayor Fitzgerald. The prayer was breathed that the kind Providence might many more years of life, that his devotion to the Church might be shown and the great cause of Christian unity advanced.

President Taft was toasted as a statesman who has shown wisdom in his administration and a attribute that has been without a shadow of turning. Governor Foss was praised as a fair minded man—a governor who has dealt justly and impartially in the matter of appointments.

Praise for Mayor.

Mayor Fitzgerald came in for generous treatment in the way of approval. He was described as a man filled with energy, active and alert in the interest of Boston. Mayor Fitzgerald, it was pointed out, has carried the name and fame of Boston far, and he has ever stood for the upbuilding and progress of the city of his birth and the city over whose destinies he has been called twice by the electors to preside. The magnificent future of Boston as a port and as an industrial centre has been shown to the world by Boston's tireless Mayor.

William F. Kinsey, of Boston made a neat speech in which he pledged to the cardinal the loyal support of the laymen of the State and expressed his gratification over the happy manner in which the ceremonies in Rome had been carried out. The new William O'Neil, of Lowell, born Cardinal O'Connell was born, told how that city gloried with pleasure when it was learned that the distinguished honor was to come to her eminent son.

R presenting the 74th deal [illegible] in Boston, Dr. Francis X. Mahony, who was crowned fr m the h ly ry to his ankle received when disembarking at Naples, spoke of the love of the Cardinal's parishioners for His Eminence.

C. W. Carberry of Boston told how others than those who were Catholics reverenced the cardinal in Boston. He said that Boston, regardless of creed, was proud that one of her sons had been elevated to such a dignity in the Catholic church.

KING'S PRAISE FOR AMERICA

By C. W. WILLIAMS.
Special Correspondent of the American.

ROME, Dec. 4.—His Majesty King Victor Emmanuel the Third of Italy, has expressed his personal appreciation of the attitude of the AMERICAN toward his country in the present war with Turkey and has directed that a message be sent through this newspaper to the Italians in America by his Minister of Foreign Affairs, the Marquis Di San Giuliano.

Through a communication from Count Vigniatelli, Perefect of the Royal Palace of the Quirinal, to Ambassador O'Brien, it was announced to the cabinet of the Foreign Office, in La Consulta, adjoining the Quirinal, where His Excellency the Marquis Di San Giuliano received me.

Not since the days when he was Ambassador to the Court of St. James in London and San Giuliano, who preceded Premier Giolitti as a directing force in the present war received a newspaperman, and he wished it to appear quite clearly that he was not giving an interview upon the phases of the war, but reflecting a communication.

Previously I had, through Ambassador O'Brien, requested a direct audience with the King for the purpose of obtaining a similar statement. San Giuliano prefaced his remarks during that my letter, which had been forwarded by Mr. O'Brien to the palace, had been read by the King personally and referred by him for reply.

Appreciates Fairness.

He said: "His Majesty appreciates the extreme fairness which the American, almost alone of the papers of the United States, has treated his country in the present situation. The King believes the Italian-American rely largely upon it for accurate home information. He therefore regrets his inability to give a personal audience, for the reason that he has refused Italian journalists an interview, the Council Ministers decided he could not consistently receive you.

"You may say for us to our countrymen in America that we are very pleased to have such an organ as yours in the country giving justice to our cause.

"We are glad that through you the truth has been made known in America. We cannot give you, for the future, but please let our countrymen know we have no cause for anxiety as to what may happen in the home land.

"All Americans should read the facts as you have presented them.

"I had a delightful trip in America once and I shall always believe Americans are very sincere and broad minded. They seek to know the truth."

From Ambassador O'Brien, who informed me that the Marquis Di San Giuliano was watching every line I learned further concerning the attitude of the throne in this matter. He said that Count Giolitti, as Prefect of the Palace, has instructed Mr. Bain asking to make an appointment at his home.

Expresses High Regard.

"I could not imagine," said the Ambassador, "why he should desire to come to see me, but I learned soon after his arrival that it was His Majesty's command that I should express his regrets to you personally, that the audience could not be direct.

He added that he wished to reiterate the high regard in which the King holds Mr. Hearst and his newspapers and the position that they have taken.

"His Majesty considered your letter for several days, and evidently considered its contents intimate enough to reference my statement to the Foreign Office."

At the conclusion of the statement given by the Marquis Di San Giuliano I was informed by His Excellency that henceforth, so far as possible, the resources of the Italian Foreign Office would be placed at the disposal of the AMERICAN so that the exact war situation might be accurately reported in the United States.

He said: "We shall be glad to do this, not only to your correspondent in Rome, but shall facilitate in every way possible the work of your representatives with our forces in Tripoli or elsewhere."

OPEN CONGRESS AT NOON TO-DAY

WASHINGTON, Dec. 4.—Staccato raps from two gavels, one in the hands of Vice-President Sherman in the Senate and the other held by Speaker Champ Clark in the House at noon to-day, set in motion the first regular session of the Sixty-second Congress. The sessions were brief to-day and both Houses adjourned until to-morrow morning, when the President's message will be received. Fully four-fifths of the members were in the seats when the session opened. The galleries were crowded with government officials and members of the families of Congressmen. The gowns of the women and the great array of beautiful flowers upon the desks of the members made a pleasing scene.

Five new members took oath in the House, but one vacancy still remains. It was created by the death of E. H. Madison of Kansas. Two new Senators were sworn, Hoke Smith of Georgia, and Obadiah Gardiner of Maine.

The interior of the congressional building had been renovated during the recess following the first extraordinary session of the sixty-second Congress. The floor of the Senate was covered by a new green and gold carpet.

MAINE BOY DEAD IN MYSTERY SHOOTING

BELFAST, ME., Dec. 4.—Coroner Charles R. Coombs was called to Liberty to investigate the suspicious shooting and killing of Ralph Emerson, aged twelve years, who was shot in an open field yesterday on his father's farm. Three shots were fired before the fatal one took effect. It is supposed he was mistaken for a deer.

40 GUERILLA MOROS KILLED IN BATTLE

MANILA, Dec. 4.—A battalion of the Third Infantry has had a three-day battle with guerilla Moros, who refused to be disarmed. Between fifteen and forty Moros were killed. One American soldier lost his life.

MADERISTS WIN IN CLASH WITH REBELS

MEXICO CITY, Dec. 4.—Conditions in the State of Yucatan continue troubled. After being repulsed once from the town of Halacho, the rebels resumed their attack and took temporary possession, but were forced out by the Maderists. Seventeen rebels were taken prisoners.

MOURN FOR CAT 30 YEARS OLD

A life-long lover of liver and ice cream, "Brownie," aged thirty years and thought to be the oldest cat in the world, lies buried in the back yard of Miss Frances M. Robinson of Lowell to-day as the result of partaking too liberally of turkey for his Thanksgiving dinner.

"Brownie" wasn't like other cats," said Miss Robinson, his maiden lady owner, sadly, to-day. "He was the greatest lover of liver and ice cream imaginable, and he always drank a pint of water every day. So far as I know he only had one sickness in his life—that's the time he got his ear hair bitten off.

"He was almost six months old when he came to me, but he wasn't a tramp cat, although I found him sitting on the top of my backyard fence when opening the door one morning some thirty years ago. No, 'Brownie' wasn't a tramp cat!

"He was such a dear, unselfish creature, too. He'd often give one of my other three cats a taste of his own food. I guess it was the Thanksgiving dinner that killed him."

Miss Robinson is almost seventy-five years old, and the owner of a long-lived family, her mother having died at the age of 103 only one year ago.

If he had only stuck to his favorite dishes instead of going in for turkey in his old age, when his digestive organs naturally were impaired, "Brownie" might have lived to be fifty years old.

STORM HEADING FOR BOSTON PUTS TO SEA

Boston today just escaped a blizzard that swept up the coast from the Virginia Capes during the night, covering New York and other seaports in two to four inches of snow. The storm passed out to sea off the Rhode Island coast, and the worst that Observer Rand in will get is a few snow flurries. The forecast as given out by the United States Weather Bureau is: Generally fair and colder; Tuesday fair; diminishing north and northwest winds. A fifty-mile an hour northerly gale sent shipping scurrying for shelter. Note but the big liners and fishing vessels are daring the day. A few with three barges had a hard time off Boston light early yesterday. One of the barges broke loose and was picked up with difficulty.

FOSS VISITS TAFT AT THE WHITE HOUSE

WASHINGTON, Dec. 4.—Governor Foss of Massachusetts, accompanied by Representative Foss of Illinois, his brother, called on the President to-day and paid their respects. The Governor said he was on his way North from Charleston, S. C., and his visit to the White House had no significance.

"HECKLERS" GO OUT IN A CART

Driving an old-fashioned cart, drawn by a small bay horse, Miss Margaret Foley and Miss Kate Parsons, the "heckling suffragists," were the centre of attention today in Boston's principal streets.

Huge placards on all sides of the cart announced in bold letters that Mrs. Pankhurst would speak at a big suffragist rally in Tremont Temple to-morrow evening at 8 o'clock.

The adoption of the British suffragists' manner of campaigning shocked many staid old persons who watched the two young women smiling broadly, driving the cart, but from thousands of others the merry women won admiration and applause.

Large crowds of men and boys followed the cart, and not a few women joined in the procession for several blocks. The boys jeered and hooted; the men cheered; most of the women merely looked.

Land's Sakes! What Next!

"What will those suffragists be doing next?" exclaimed one woman whose manner plainly indicated that she had no sympathy for the equal suffrage cause.

"Courageous women like Miss Foley and Miss Parsons will win us our rights," declared another woman, who was pleased.

"Hooray for the suffragists," yelled a man, whose ultra enthusiasm bore evidence that he was unusually zealous about the cause.

Miss Foley just smiled. "We will let Boston know there is to be a rally," she said to the reporters.

The cart was a tone time owned by Mrs. Lucy Stone, founder of the Massachusetts Woman Suffrage League. Starting at the headquarters of the State suffrage league, the women drove down Boylston street and then circled Tremont and Washington streets.

Large placards on the cart pleaded for "Votes for Women." Attached to the horse's head were large yellow paper plumes.

"Why didn't you get an automobile?" someone asked Miss Foley.

"This is better," she replied. "It saves expense, and besides with this we don't need a press agent. It is so unique."

PACKERS FIGHTING FOR MORE DELAY

WASHINGTON, Dec. 4.—Counsel for the indicted Chicago meat packers today filed a brief with the Supreme Court petitioning the court for a writ of supersedeas. This is aimed to delay the trial set to begin Wednesday in Chicago.

Potash and Perlmutter in Next Sunday's American

BRIBERY CONFESSION BY JUROR IN M'NAMARA CASE

JUROR SAYS DETECTIVES FOR DEFENCE FORCED WIFE TO ACCEPT MONEY.

Continued from First Page.

who had taken money himself had not come forward and made full breast of it.

"He must do this by tomorrow," said Captain Fredericks. "I will give him that long. But if he does not come around to-morrow with the money and a full confession he will have trouble on his hands." Fredericks has declined to say whether he will prosecute the bribe takers on the jury or rest content, now that the case has ended, with prosecution of the bribe givers.

Great Conspiracy Exposed.

"The United States government and California authorities are cooperating to uncover one of the most gigantic conspiracies ever conceived," was the declaration to-day of Assistant District Attorney W. Joseph Ford, second in command to District Attorney John D. Fredericks and the man who was arrested in Indianapolis for illegal extradition of John J. McNamara.

"It is only a question now of whether the Federal government or the State authorities can reach certain persons first and bring them to justice more effectually.

"The federal officials have shown every disposition to assist us and we are helping them as much as possible."

Mr. Ford admitted that the prosecution had under surveillance in other parts of the country prominent leaders alleged to have been involved in the Times explosion, but absolutely refused to say what he could be the best way out of it, came to me with a typewritten statement of what he said the defence was willing to do. That statement read like this:

"J. B. McNamara to plead guilty in the case now on trial and to receive any sentence except death. All other cases against J. B. and J. J. McNamara to be dismissed."

When I saw the paper the phrase "to receive any sentence except death" had been crossed out. He said that I would never agree to that. Then he had been told over the telephone to cross it out.—*Statement by District Attorney Fredericks.*

Willing to Sacrifice Life of James, Says Fredericks

I could have settled this case last Summer if I had been willing to let John J. McNamara go. They were willing to sacrifice James B. They were willing to have him plead guilty and be hanged if I would let John J. go.

About a week ago O. N. Brandt, who had previously called upon me to say that many believed that if the men would plead guilty it would be the best way out of it, came to me with a type-written statement of what he said the defence was willing to do. That statement read like this:

"J. B. McNamara to plead guilty in the case now on trial and to receive any sentence except death. All other cases against J. B. and J. J. McNamara to be dismissed."

When I saw the paper the phrase "to receive any sentence except death" had been crossed out. He said that I would never agree to that. Then he had been told over the telephone to cross it out.—*Statement by District Attorney Fredericks.*

Filene's
Tunnel Bargain Basement

Even If You Wear an Unusual Size

the chances are that you can—from time to time—find garments in your size in the Tunnel Bargain Basement.

FOR INSTANCE:

EXAMPLES OF JUST ONE DAY'S INCIDENTS:

ONE WOMAN who had been unable to get a coat in her size (being unusually tall), after trying many other places, found a coat that suited her at once.

ANOTHER WOMAN, who wore an unusually small size, found a party dress that was just her size.

A LOT OF SUITS that came in Saturday had one suit in size 52. We did not mention it in the advertisement, but the suit was a bargain for some woman who wore this size and happened to find it while walking through the Tunnel Bargain Basement.

An Odd Lot
of Misses' and Women's
12.50 Suits
5.50

Misses' and Small Women's Worsted and Broadcloth Suits:
new colors—mostly sizes 14, 16 and 18
5.50
HUNDREDS OF OTHER LOTS

POSLAM Quickest, for cure of ECZEMA and EVERY SKIN TROUBLE. Sen. sample DEAN SMITH, Al dru. store. 50 cents and $1. Free Book. Write Emergency Laboratories, 32 West 25th St., New York City.

Double Legal Stamps will be given with every purchase mornings, until 12 o'clock noon, at Wolf's, "My Clothier," corner Hanover and Portland Streets.

BOSTON AMERICAN
DRESSED DOLL
OR
LOWNEY'S COOK BOOK COUPON
MONDAY DEC. 4.
A Set Consists of 15 Coupons of Consecutive Dates.

HOW TO GET A DOLL OR COOK BOOK. (IN BOTH—Clip fifteen (15) coupons from the Daily and Sunday AMERICAN of consecutive dates. If you are at the American Premium Dept., 378 Devonshire street, you may obtain either the Doll or Cook Book for fifteen (15) coupons and 63 cents, or both for fifteen (15) coupons and 90 cents. MAIL ORDERS will be sent, return mail, on coupons paid, as follows: Doll, 15 coupons and money order for 65 cents. Cook Book, 15 coupons and money order for 85 cents. Both Doll and Cook 30 cts. 15 coupons and order for $1.35.

DAN, WHY DON'T YOU
Marry the Girl and buy the Ring at the Original Wilson Bros., who make Anything from Diamond rings to their own factory, from $6 to $15. Any special ring to order. Open evenings. Phone Oxford 1.
WILSON BROS., Scollay Sq.
$3 Glasses for $1 | $10 Glasses for $5
$5 Glasses for $2 | $15 Glasses for $3
No Frauds Specialties. We cut diamonds, prices in tables and do 10 times the business. Pay no fancy rent, glamor, etc., while you wait; examination not necessary. Bring in your broken jewelry.

"MILKMAN"
8-DAY ALARM
MOST MARVELOUS ALARM CLOCK EVER SEEN
ALTERNATING ALARM CLOCK Strikes every 30 sec. for 16 minutes
$3.00
$1.00
WINDS ONLY ONCE A WEEK
ACTUALLY PULLS YOU OUT OF BED
Ten Skilled Watchmakers Alarm Clocks, 50c.
WILSON BROTHERS, SCOLLAY SQ.

Take it dead straight, you fellows with tender tongues;
and *you* who are tired of mussing cut plug around in the palm of your hand;
PRINCE ALBERT
can't bite your tongue; and it's all ready to pour in the bowl of your old jimmy pipe and fire-up.
Instant action—that's the word. No rubbing or grinding in the palm. Prince Albert is *crimp cut,* the best form for long burning and close fire.
Get on the tune, man, a melody of pipe-smoking joy. Prince Albert just soothes you into liking a pipe all over again.
It's fragrant. It's sweet. It's in a class by itself, because it's produced by our patent process that can't be used for any other tobacco.
The tidy red tin swaps for 10c everywhere. Also in 5c bags handy for cigarette making, in half-pound and pound tin humidors and pound glass humidors.
R. J. REYNOLDS TOBACCO CO.
Winston-Salem, N. C.

The Butler's
Established 1845
BARGAINS
Every Monday we publish some important items not advertised on Sunday.

Girls' Coats and Hats

GIRLS' RAIN CAPE—Made of Rubberized cloth; hood top length; 6 and 8 year sizes only.
79c

GIRLS' POLO COATS—Of all wool, leather color, chevior cloth; sizes 6 to 12 yrs.; double-breasted, with wide belt. Sold everywhere at $5.00 each.
3.25

CHILDREN'S COLORED HATS —In brown, navy, Copenhagen, red and white; velvet trimmed. $1.50 value
98c

School Stockings

25c MACO COTTON SCHOOL STOCKINGS—Fashioned foot; for girls and boys. Black
16c

Children's Lined Gloves

$1.50 CHILDREN'S SEAMLESS KNIT LINED KID GLOVES—Also, fur-top lined Kid Gloves. All sizes and all the tan shades
1.29

Good Values for Men

25c MEN'S CASHMERE SOX—Double heel and toe; black and oxford. Sizes 9½ to 11½
16c

MEN'S SILK FOUR-IN-HAND TIES—Plain and figured
25c

MEN'S HEAVY FLEECE UNDERWEAR—Shirts and drawers; sizes 32 to 42
Extra well made. Ea.
45c

Velour Hats, Low Priced

$5.00 and $6.00 IMPORTED VELOUR HATS—Can be bent into becoming shapes. Several good colors. (No black.)
1.98

Plumes for Gifts

$6.98 AMAZON PLUMES—18 in. long; good full heads; excellent quality, perfect male stock. Black only
5.98

Lace Trimmed Waists 1.98

FINE BATISTE WAIST—Front combination of panels of Hamburg outlined with Val lace; cord and buttons down the center give a vest effect; back and sleeves tucked and lace trimmed; collar of lace insertions. Good value throughout
1.98

Winter Ulsters 16.50

WOMEN'S WARM WINTER ULSTERS—Made of good quality Mackinaw Coatings, in gray, oxford and brown; semi-fitted; large patch pockets; self-lining; semi-storm collar; deep cuffs; belt at back. A practical, serviceable garment for general wear. $25 value,
16.50

Butler's Annex
The Big White Building at the Washington Street Stops
At the Foot of Bosworth St.

All-Brass Costumer 2.98

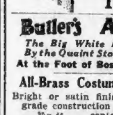

Bright or satin finish; highest grade construction and finish; center post is full 1½ inches in diameter; large husk and large cap on top; large coat and hat hooks, with fancy ends; four legs brazed tubing, guaranteed to hold their shape. Positive $6 value,
2.98

SCRIM OF HEAVY QUALITY —Usually sold at 25c. Colors, white, cream or Arabe. 25 pieces only. Per yard
12½c

Christmas Waist Patterns

WHITE ENGLISH MADRAS WAIST PATTERNS — In neat stripes, dots and small figures; 2 yds. Value 75c. each,
50c

Put up in Fancy Christmas Box.

Double Legal Stamps Tomorrow

Ask Those Who Use Them.
Brandreth's PILLS
Made of absolutely pure, vegetable drugs. One or two at night relieve constipation and keep all who use them well.

M'NAMARA ISSUE LIKELY TO SWING THE CITY ELECTION

LOS ANGELES, Cal., Dec. 4.—This city to-day is upon the eve of the most momentous municipal election in its history, for despite all efforts to the contrary, the McNamara case has become an issue.

Job Harriman, one of counsel for McNamara, but who knew nothing of the negotiations which led to the brothers' confessions, is a candidate for Mayor on the Socialist ticket with a full ticket behind him. The situation has become more complicated by woman suffrage, and it looked to-day as though the women would double the Socialist vote to-morrow.

Women political workers made a house to house canvass in the interest of the Socialist ticket, working upon the sympathies of other women voters by describing the hardships and privations which the McNamara brothers were enduring as a result of a capitalistic conspiracy. When the confessions came it left the situation so far as it concerned the Socialist vote in a tangle.

Mayor George Alexander is Mr. Harriman's opponent, heading the Good Government ticket. Predictions were made to-day that the City Club of that Harriman had a plurality of six thousand over Alexander in the primary. Alexander would be re-elected to-morrow. There are 180,000 electors in Los Angeles, of whom 85,000 are women who never before cast a ballot. Presidential matters into the many added issues of the campaign. The police department to-day began making elaborate preparations for policing the polls, for a reign of violence is expected about the polling places and in the sections where the rougher element lives.

Will Take All Blame.

In acknowledging his part of the crime, which McManigal was unable to carry out as had been planned, John J. McNamara will not involve any one else. It is not his intention, counsel has indicated, to make charges against any other person or persons in the executive council of the Iron Workers' organization, but rather to stand as the sole conspirator with McManigal.

Clarence S. Darrow says that the McNamara brothers are willing to take their punishment, but do not propose to become witnesses for the prosecution of others. The two men will do their utmost to relieve organized labor of the odium of the dynamite outrages to which they have pleaded guilty. They wish to make this a personal issue rather than one of organized labor.

Whatever prosecutions follow in Indianapolis will be without the assistance of the McNamara brothers.

Clarence S. Darrow indignantly contradicted Fredericks' statement that the defence would have been willing to let James B. McNamara hang if that would have secured the release of John J.

"I would never have consented to any arrangement which meant the execution of James B. McNamara," Mr. Darrow said when told of District Attorney Fredericks' assertion.

"My purpose from the day I was brought into this case was to save the lives of James B. and John J. McNamara if I possibly could. We never told Captain Fredericks that we would agree to the execution of J. B. if he would dismiss the indictment against John J. No one was ever authorized by us to make such an offer.

Ready to Go to Gallows.

"James B. was willing to be hanged, and would go to the gallows now if by doing so he could save his brother. But we have never considered for a moment sacrificing him.

"We were in a desperate position, and if the trial had gone on both men would probably have been hanged. We were anxious always to save James B. as we were John J. McNamara.

Mr. Darrow has created bitter criticism from the leaders of organized labor because of its part in the surrender of the McNamaras to the custody of the State's executive against them. He was not surprised at the comment of the leaders, but he was hurt by the printed statement of Samuel Gompers that Mr. Darrow deceived him and had imposed upon him.

"Samuel Gompers never asked me who her John J. and James B. McNamara were, or his own real," said Darrow.

"That was all the reply he would make to the head of the American Federation of Labor."

"The United States government and California are cooperating to uncover one of the most gigantic conspiracies ever conceived in the history of this country," declared Assistant District Attorney W. Joseph Ford. "It is only a question whether the Federal government or the State authorities can reach certain persons first and bring them to justice more effectually.

He admitted that the prosecution had under surveillance in other parts of the country prominent labor leaders alleged to have been involved in the Times Building explosion, but he said arrests might first be made by the Federal government in its investigation.

"The Federal government has shown every disposition to assist us and we are helping them as much as possible," he said. United States District Attorney A. L. McCormick is in Washington, and United States Attorney Miller of Indianapolis and District Attorney Fredericks are in close communication. Evidence desired by the Federal Grand Jury in Indianapolis from here will go forward as quickly as it is asked for," Mr. Ford said.

More light has been thrown on why John J. McNamara pleaded guilty to the charge of dynamiting the Llewellyn Iron Works and why he was induced to make a plea only to indictments against him for having with his brother, James B., wrecked the Times Building, and caused the death of twenty-one persons.

It was announced that John J. McNamara could not have been sentenced to greater crime than that of manslaughter for the Times disaster because he was not in California at the time. The sentence on that charge is only from one to ten years.

State officials said that before the McNamara confessed knowledge of the State's intention to try to involve other labor leaders in the case reached counsel for the defence because of the activity of the prosecution with certain witnesses in Indianapolis.

"Many witnesses came over to us in the last few weeks," said Mr. Ford, 'and brought with them new names to get them. The fact is, we frustrated the plans of the other side to win by heightened means and they knew they could not win if they took chances on legitimate procedure, because we had a chain of damning evidence."

Did Not Tell Gompers.

"So far as I know, President Gompers of the American Federation of Labor did not know the intention to have the McNamaras plead guilty," said Clarence Darrow. "Whether he knew they were going to plead I cannot say. I don't know, but he did not learn that they were from me or any one who was in our dealings.

"It is true that I wired Mr. Gompers a week ago asking him to come to Los Angeles for a conference, representatives of the American Federation of Labor for a very important conference. It was to discuss the preparation of a plea of guilty that I wished this conference, as I knew the make my message convey the information that haste was necessary and the situation was critical.

"What he thought I meant by the message, I don't know, but he acted and sent Edward Nockels, secretary of the Chicago Federation of Labor, and a man in whom Mr. Gompers has implicit trust. Mr. Gompers instructed him by wire so that everybody knew that something important was brewing. Mr. Nockels came here as directed and we had the conference at which I told him it would be impossible to save either of the brothers with the evidence the prosecution had against us. I urged that the plea of guilty be entered for the purpose of saving a human life.

"Whether Mr. Nockels notified Mr. Gompers of the conference or results I don't know. Mr. Nockels agreed with us that a plea of guilty was the best step to take, and, as Mr. Gompers's representative, he acted for the American Federation of Labor."

M'NAMARA CASE IN WASHINGTON

Congressman Knowland Says Gompers Knew of Plea.

WASHINGTON, Dec. 4.—Representative Knowland of California, who has been active in the McNamara case, declared to-day that Samuel Gompers knew of the plea of guilty entered by the McNamara brothers before it was made public.

"I have it from a reliable source that Gompers knew of the plea of guilty before it was made public," said Mr. Knowland. "I have been told that Gompers was in Los Angeles at the time the plea was entered, and that he knew of it before it was made public. I have been told that Gompers was in Los Angeles at the time the plea was entered, and that he knew of it before it was made public. I have been told that Gompers was in Los Angeles at the time the plea was entered, and that he knew of it before it was made public.

"

R. H. DAVIS HUNTS SISTER

LONDON, Dec. 4.—Richard Harding Davis, who came to London in response to a cablegram from his sister, Mrs. F. Percival Farrar, stating that she was in great trouble, has disappeared from London, and is believed to be conducting a systematic hunt for his sister on the continent.

When Mr. Davis arrived in London on the Mauretania last Tuesday he communicated by telephone with Sandringham, where Mrs. Farrar's husband had been chaplain to the King and honorary domestic chaplain to Queen Alexandra. He was informed that not only had Mr. Farrar been deprived of his rectorship, but that he, accompanied by Mrs. Farrar, had left Sandringham suddenly on the day before.

Sister's Flight a Mystery.

When Mr. Davis investigated further and found that Mr. Farrar had been accused of misconduct he understood why Mrs. Farrar had cabled "Do not come at once; am in great trouble," but he failed to understand why she should have given away with the rector just before he arrived. When Mr. Davis inquired further into the matter, however, he ascertained that Mr. Farrar had been put on trial by the authorities of the diocese that appointed him being made to warrant for his arrest on a charge of perjury and he is given bail to leave the country in order to avoid the peril of a trial that would have involved the highest names in the kingdom.

Davis is Anxious.

The issuance of this warrant explained Mr. Farrar's flight, but it failed to explain why his wife, who had called for help, should have gone. Mr. Davis, when last seen by his friends, was nearly crazed with rage and anxiety and could only explain his sister's disappearance on the supposition either that she had been kept by ignorance of the real charges against her husband, or that she believed him innocent.

Mr. Farrar is a son of the famous Canon Farrar and had been chaplain to the Royal family for a long time, having confirmed the Prince of Wales. The alleged conduct on which present charges are based, occurred since the wedding last July. The English newspapers have all been warned by a court representative to make no mention of the charges.

PAYS $5 FINE FOR USING SCENTED BAIT

PALMER, Dec. 4.—Charged with using scented bait in traps on another's premises without the consent of the owner, Robert D. Barnes of Ware paid a $5 fine in the Third Brookfield District Court. This is the first case to come under the new law recently enacted by the Legislature. Many trappers are said to be unaware of its existence.

Double Legal Stamps Mornings

"Your Money Back If You Want It"

WOLF'S

"MY CLOTHIER"

Hanover and Portland Streets

Men's And Young Men's Over-Coats $10

There's a splendid selection of the popular convertible collar coats in handsome patterns of cheviots, including such colorings as the new grays and browns.

Then there are fancy cheviot coats in various shadings, cut 46 inches long, with regular collars.

If black is the only thing that will satisfy you, there are some nobby coats in black kersey with fly fronts in knee lengths.

Others to $25

Infanta Eulalia Defies Order of Alfonso to Suppress Her Book

14 CITIES WILL VOTE ON LICENSE

One of the fiercest fights ever waged in Massachusetts on the liquor question will begin tomorrow when fourteen of the thirty-three cities, scattered all over the State, will decide whether they will be wet or dry in 1912.

Incidentally, ten of the fourteen cities will elect Mayors; two will fill out commissions by the election of new board members, and two, whose Mayors are elected for two-year terms, will vote for aldermen and school committees.

Haverhill and Gloucester fill out commissions, while Springfield and Fall River have two-year Mayors. Brockton, Fitchburg, Holyoke, Marlboro, New Bedford, Northampton, Pittsfield, Quincy, Taunton and Waltham choose Mayors.

It is the liquor question that is the main contention in each of these places. Both the wets and the drys have been waging a tremendous campaign for months, and during the last few days rallies and newspaper advertising has been the order all over the State.

The energy with which the drys have conducted their campaign is shown by the fact that every church worshipped on one of which event for license just once, and that in fourteen years ago, big rallies were deemed necessary.

PEARY AND FAMILY AT THE TOURAINE

Rear Admiral Robert E. Peary, discoverer of the North Pole, who has been cruising several months at his home on Eagle Island, Me., is registered at the Touraine. The purpose of his visit to this city was not disclosed. His party includes Mrs. Peary, Miss Peary and Master Peary. The party registered from Portland, Me.

YOUR CHOICE TWO FOR ONE SALE OF CLOTHING ON CREDIT

Pair of $3.50 Shoes FREE Rice & Hutchins

WITH EVERY SALE OF MEN'S AND WOMEN'S Clothing on Credit

Lowest Prices—Easiest Terms.

NO MONEY DOWN $1.00 A WEEK

WE SAVE YOU 15% PROFIT

You get the latest big box coat, stylish golf jacket, or medium length.

We can suit your children's feet to buy every shoe or hat. You get two for one here—you save on the price of the clothes and we give you your shoes or hat free. Choice of our fine Rice-Tree hat for leading here.

Get a $3.50 Hat FREE WITH EVERY SALE

FREE

Your choice this week of these two premiums for One Sale to every purchaser of $5 suit or Overcoat presented this week

EASY TERMS

KEILTY'S

765 Washington St.

Tel. Hollis 51

King Fears Princess Has Written a Story that Will Prove to Be a Shock.

PARIS, Dec. 3.—A series of sizzling hot telegrams have been exchanged between King Alfonso of Spain and his aunt, the Infanta Eulalia, who is well known to Americans and who is a resident of Paris. First of all the King writes:

"I am astonished to learn by the newspapers that you are publishing a book under the pseudonym of 'Countess d'Avila' and from other news I suppose the book will cause a great sensation. I order you to suspend this work until I have taken cognizance of the book and authorize its publication."

To this peremptory order from her nephew, the Infanta replied:

"I am excited but say any one should judge a book before knowing what it is. Such a thing is only possible in Spain. Never say to old count life, I take you opportunity to s. you goodby for, after this conversation which is worthy of the inquisition, it is under no circumstances to be that life is worth and to me."

The Infanta Eulalia intends to sell all her property in Spain. The book referred to is entitled "Life's Thread." It is written in French, but has not yet been published. It pleads the cause of divorce in the name of womanhood and says:

Infanta a Radical.

The Infanta is a radical feminist. She declares that a woman in principle is a free agent. She maintains therefore that a wife's useful co-worker and be his unceasing and kindly counsel in his joys and hardships."

The book, according to a critic, is written in the sober style of Caesar's "Commentaries."

Another account of Eulalia's book says that she emphatically disapproves of court ceremonial and welcomes public publication on condition that art be free and thought unopposed.

One chapter deals with "the servant question." The Infanta says servants should be independent functionaries working by the hour, each in his or her own home, and the habiting special buildings, much after the fashion of M. Fourier.

It will not be surprising if the church in Spain is shocked at the Infanta's book. In one part she says, referring to marriage, that she "is unable to accept as sacrament a terrestrial bond which is often more material than spiritual." Another chapter of the book on matrimony says marriage is based on a contract, and any contract can be rectified, modified or broken. However, the Infanta declares, is useful and necessary.

Compares the Sexes.

"Moral women," says the Infanta, "are more moral, more virtuous and more sober than men."

In another place she says: "It is said to be sufficient for woman to be beautiful and amiable. I ask if all of beautiful. A woman, like a man, is entitled to complete development of her faculties."

The Infanta is not on salaam over the book, but on the contrary is to the people. She avers that workers are the greatest factors in all the world and she wishes to see them looked after with pride to their condition and as of better of the upper classes.

Kn. All are "twenty-five per cent." The Infanta Eulalia is sixty-seven. The Princess and h. husband, the Duke of Bourbon-Orleans, were legally separated in June, 1901. For the child the Princess to such a h. husband did or was not a sharp kick. Instead of the child is no one to be certain that the Infanta's age gave a prominent, for she spent several weeks in Austria with the Queen of the Netherlands and the Queen Regent of Spain and the Queen Mother of Austria-Hungary at the Castle of Lainz.

DARK DAY RECORD DURING NOVEMBER

AMHERST, Dec. 4.—Good Old Sol almost more this State the gooshy during last month, for according to the record of careful record of the sunshine with which this section of the earth was blessed during November, Professor J. E. Church, meteorologist of the Massachusetts experiment station, reported that there was less sunshine in November than in any other month since the station was established. There were twelve rainy days and snowfall on six days.

BALLOON ON ARM REVEALS IDENTITY

WESTFIELD, Dec. 4.—A balloon ran stood on one of the arms of a man killed by a train near Montreal last week was the means of identifying the victim as Arthur A. Jones, formerly of this place. He was at one time a parachute jumper. His mother, Mrs. Lina Jones, lives here.

FAMOUS TRAINER OF OXEN IS DEAD

BRATTLEBORO, Vt., Dec. 4.—Joseph Butterfield, eighty-five, famous as an oxtraining, is dead at the home of his daughter, Mrs. George W. Brooks. Most of his life was devoted to farming. He took special interest in oxen, and was one of the best breeders and trainers in New England.

$1,000,000 LOSS IN JERSEY FIRE

JERSEY CITY, N. J., Dec. 4.—Fire destroyed the stables of the United States Express Company at Eighth and Henderson streets, here today, causing the death of 200 horses, in burning more firemen and doing damage estimated close to $1,000,000.

Two firemen were hurt by falling debris but neither one is in a serious condition. One person is missing, Frederick Orckray, a watchman, is believed to have perished.

The fire again broke out shortly after 5 o'clock and spread to small tenement buildings, making forty families homeless. They were driven out into a raging snowstorm, many of them losing all of their belongings. Firemen were still playing water upon the smoking embers when the flames again broke forth. Fire Chief Conway said, however, that his men would be able to keep the fire from spreading further.

More than 600 horses were stabled on the second floor. On the top floor all the records of the company since its organization were stored. They were valued at $1,000,000. A large amount of money is in safes on the top floor.

The fire was discovered at 2 a. m. Feeding upon the straw and hay and dry wood in the interior of the building it spread swiftly. Six alarms were turned in in rapid succession, bringing all the fire apparatus in the city to the scene. In addition to the snow storm the streets rapidly filled with people who refused to go until the firemen were consigned in their movements.

200 Wagons Consumed.

Two hundred wagons many of them loaded with merchandise, were consumed. Officials of the company could only state the loss approximately, not knowing the value of much of the merchandise which was burned.

So intense was the heat that glass in windows across the street was broken. On the opposite side of the street stands a row of tenement houses. The families moved from their sleep rushed out into the snow in their night clothes.

Upon the top floor of the building were many valuable records of the company which had been kept there since its organization. There was also much money in safes. The officials of the company believe that most of these escaped as they were kept in fireproof boxes.

At 9 o'clock the walls fell in with a crash, sending up huge volumes of smoke. The fire was discovered in the basement. It is believed to have been caused by crossed electric wires from which the insulation had been worn off.

The building, a four-story brick structure, occupied nearly the entire block from Henderson to Provost streets, and from Eighth street to Pavonia avenue. In the basement were stored vast quantities of hay, straw, oats, corn and bran.

On the street floor were the wagons. On the second floor were the horses. On the third floor were the offices housed. On the top floor the record and counting rooms. One thousand men and girls were employed in the building.

With the arrival of the first engines it was seen the fire was too small to cope with the situation, and the other five alarms were sent in. Still the fire gained. The snow kept driving in and fell and swept through the streets in dense clouds and nearly almost impossible for the firemen to see. The fire from the horses was rescued back by the snow till it appeared as though a curtain of flame surrounded the building, which was then blazing like a furnace.

ISAAC WILLARD OF BROOKLINE DEAD

Isaac Willard is dead at his home at No. 12 University road, Brookline. Born in Oxford, N. H., he went to New York early in life and engaged in the wholesale hook and ladder and picture frame business. During the Civil War he was commissioner for several northern concerns. Returning to New Hampshire twenty-five years ago, he joined the mercantile firm of Willard, continuing in it until a few years ago, when he moved to Dorchester. Two years ago he moved to Brookline. He leaves a daughter, Miss Jessie G. Willard, and a son, Professor J. M. Willard, instructor at the Pennsylvania State College. He attended the Leyden Congregational Church, and was prominent in the Masonic fraternity. His funeral will take place to-morrow.

NAVAL HEROES ONLY PIRATES, SAYS TAFT

WASHINGTON, Dec. 4.—"Some of the great naval heroes of this country were nothing more than pirates." President Taft made this statement, astounding at first blush, in an address at the Thanksgiving services of the Junior Order of American Mechanics at the Wesley Methodist Church. But President Taft added, it was the law of nations that made pirates in warfare—even so recently as the Spanish-American war—of sailormen and citizens respectable and law-abiding in time of peace. "When international peace treaties are adopted there will be no more such piracy; the powers will not permit it," Mr. Taft declared.

Christmas Gifts at Stowell's

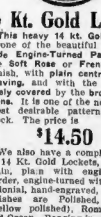

14 Kt. Gold Lockets

This heavy 14 kt. Gold Locket is one of the beautiful new Brocade, Engine-Turned Patterns in the Soft Rose or French Green Finish, with plain centre for engraving, and with the back entirely covered by the brocade patterns. It is one of the newest and most desirable patterns in our stock. The price is

$14.50

We also have a complete stock of 14 Kt. Gold Lockets, perfectly plain, plain with engine-turned border, engine-turned with stripes, floral, hand-engraved, etc. The finishes are Polished, English (yellow polished), Roman, Rose and Green. Ranging in price from $5 to $30. With Jewels, $12 to $150 and upwards.

A. Stowell & Co., Inc.
24 Winter St., Boston
Jewelers and Silversmiths
Established in 1822

RESUME VOTE BUYING PROBE

NEW BEDFORD, Dec. 4.—The Citizens' Committee that was responsible for the inquest into the vote buying that started two years ago, and a report of which has not yet been made, got together again today and arranged to again take up the fight.

One of the members of the committee denounced the New Bedford authorities as obstructionists, declaring that they had fought against an investigation from the start and had been responsible for betting up the result of the inquest although it was closed, for all practical purposes a year ago.

The committee is composed of the Rev. Frank E. Ramsdell, pastor of the North Congregational Church; William R. Perry, William C. Parker and Frank M. Sparrow, lawyers. They have arranged to see David J. Walsh, who is investigating the alleged vote buying in behalf of the Governor.

DIES SMOKING IN BED.

WOONSOCKET, R. I., Dec. 4.—Anthony Christian of Oxford, Mass., was found dead in a room where he had been living for the past few weeks, when frozen arrived. It is believed that Christian had been smoking in bed.

CZAR'S TROOPS ENTER TEHERAN

TEHERAN, Persia, Dec. 4.—The advance guard of the Russian troops which was ordered to march on this city from Resht two years ago, and a report of which has not yet been made, got together again today and arranged to again take up the fight.

The city was quiet today, although the advance guard of the Russian troops which was ordered to march on this city from Resht two years ago, and a report of which has not yet been made, got together again today and arranged to again take up the fight.

One of the members of the committee denounced the New Bedford authorities as obstructionists, declaring that they had fought against an investigation from the start and had been responsible for betting up the result of the inquest although it was closed, for all practical purposes a year ago.

The committee is composed of the Rev. Frank E. Ramsdell, pastor of the North Congregational Church; William R. Perry, William C. Parker and Frank M. Sparrow, lawyers. They have arranged to see David J. Walsh, who is investigating the alleged vote buying in behalf of the Governor.

DIES SMOKING IN BED.

WOONSOCKET, R. I., Dec. 4.—Anthony Christian of Oxford, Mass., was found dead in a room where he had been living for the past few weeks, when frozen arrived. It is believed that Christian had been smoking in bed.

FRICKS LEAVE NORTH SHORE

After a season at Fricks Crossing Henry T. Frick the steel magnate with Mrs. Frick and Miss Helen, and twenty-five servants I it there in his special car last evening for New York, where they have gone for the season to the Van orbilt mansion on Fifth avenue. It is said a party or more in New York before golf a season.

An Unfailing Prescription for Kidneys and Bladder

The following simple prescription has proven one of the best remedies known for weak, downright kidneys or bladder: Get six ounces good pure gin, add to it one-half ounce Muriate Ammonia, one-half ounce fluid extract Buchu. Take one to two teaspoonfuls of this mixture after each meal and at bed time. It is surprising how quickly this stops backache, rheumatic pains in the joints, dizziness, pains in the groin or other frequent annoying symptoms that are well known. Almost any good druggist has the ingredients of this prescription. Anyone can mix. Treatment should be given at first sign of disorder to avoid the serious forms of kidney disease.

"The Busiest Corner on Boston's Busiest Street"

JAMES A. HOUSTON COMPANY

P. H. MAGRANE, Pres. | Mail Orders Filled With Intelligence, Care and Promptness | P. B. MAGRANE, Treas.

Do Your Christmas Shopping Early

TO THE PUBLIC

Your assistance is earnestly asked in the general effort being made by the Boston Chamber of Commerce, the retail merchants and the considerate public of New England for early shopping during the Holidays.

The interests of the public, the employee and the employer coincide in this movement.

Early Shopping Has These Advantages:

1. Stocks are more complete and fresher, giving better selection.
2. Early shopping means prompt deliveries. Don't wait.
3. You will get what you want now. It may be gone later.
4. The salespeople will have a happier Christmas. Delivery people will have a happier Christmas. Thousands of workers.

BOSTON CHAMBER OF COMMERCE.

We are not only willing to co-operate with the Chamber of Commerce in its promotion of early shopping for the many good reasons set forth in this card, but we will go a long step further. *We will add to the four advantages given, the advantage which means more to the general public than all the others,* namely, a rare price-saving opportunity on Hosiery and Gloves, the most popular and practical articles for gifts in our whole store. Qualities that sell at full prices the year round and will at full prices before Christmas in whatever quantities remain after this sale.

Early Shopping Will Have Its Greatest Advantage at This Store for Three Days Commencing Today in Our

Annual December Sale of Gloves and Hosiery In Gift Boxes

Women's Gloves.. ALL $1.00 AND $1.15 IMPORTED KID GLOVES IN THIS LOT Imported Kid Gloves, 3-Row Embroidery, Overseam Sewn Imported Kid Gloves, Paris Point Embroidery, Overseam Sewn Imported Kid Gloves, Paris Point and One Row Embroidery, Pique Sewn 79c

$1.25 IMPORTED KID GLOVES, wear point embroidery, pearl clasp, pique sewn 89c

$1.75 FRENCH KID GLOVES, pique sewn, 4 point embroidery 1.25

$2.00 16-BUTTON IMPORTED KID GLOVES, black and white 1.85

$2.00 12-BUTTON WASHABLE ENGLISH DOESKIN, white and tan 1.95

$2.50 12-BUTTON WASHABLE ENGLISH DOESKIN GLOVES, white only 1.65

$1.00 AND $1.50 1-CLASP ENGLISH DOESKIN, also washable mochs, white and some natural 69c

$1.00 1-CLASP CAPESKIN GLOVES, wear point backs, Pris 79c

$1.50 SILK LINED GENUINE KID GLOVES, black and white 95c

$2.00 16-BUTTON WASHABLE CHAMOISETTE GLOVES, gray, tan and black 1.45

CHRISTMAS GLOVES FOR MEN

A $1.50 GENUINE MOCHA GLOVE FOR MEN, in wear point Boston tan and cadet styles 95c

Christmas Gloves for Children

$1.00 SILK LINED SUEDE 95c

$3.00 PURE THREAD SILK STOCKINGS, ladies', in all colors, lisle finished 1.45

$4.00 AND $5.00 MEN'S PURE THREAD SILK SOX, black and all colors, also fancies 69c

$2.00 SILK LINED GENUINE MOCHA GLOVES, $1.00 AND $1.25 SILK FLEECED LINED GLOVES 69c

$1.00 SAMPLE LOT OF CHILDREN'S GLOVES... CHILDREN'S WOOL KNIT GLOVES 59c 15c

$2.00 SILK LINED GENUINE ARABIAN MOCHA GLOVES, 7 pearl clasps only 1.25

Hosiery ALL WOMEN'S 25c AND 35c STOCKINGS IN THIS LOT Silk Lisle, Gauze Lisle and Cotton; Regular and Extra Sizes, Run Irregular Unbleachable Lisle, Full Fashioned, Fast Black Medium Weight Fast Black Cotton, Unbleached Soles 19c 3 prs. 50c

25c PURE MACO COTTON STOCKINGS, double sole, reinforced heel and six toes, fast black, per pair 27c

$1.00 AND $1.25 PURE THREAD SILK STOCKINGS, black and white, irregular finish 69c

50c FULL FASHIONED BOOT SILK STOCKINGS, black only 39c

FULL FASHIONED SILK STOCKINGS, in lisle, in effects of silk, lisle top, soles, heels and toes 50c

$1.00 COLORED SILK STOCKINGS, black and white, irregular finish 59c

$1.50 COLORED SILK STOCKINGS 85c

EMBROIDERED SILK BOOT STOCKINGS, black, white and colors 95c

$3.00 PURE THREAD SILK STOCKINGS, ladies', in all colors, lisle finished 1.50

$2.25 PURE THREAD SILK STOCKINGS, silk, hand-embroidered, gauze 1.45

$4.00 AND $5.00 MEN'S PURE THREAD SILK SOX, black and all colors, also fancies 69c

$2.25 COLORED SILK STOCKINGS 1.65

MEN'S FULL THREAD SILK SOX, black and all colors, also fancies 50c

Extraordinary Annual Christmas Sale

Gold-Filled Watches Ladies' and Gentlemen's 4.75

Outdoing Regular Jewelry Store Values Two to One

Most wanted sizes from the small ladies' size up to gentlemen's size. There are ladies' watches in 10 distinct styles, and gentlemen's watches in 15 distinct styles.

Illustration shows three watches reduced to one-half size and a view of the works open, a movement in a perfect state of preservation, and more without than when new. The case, of course, is a wide gold plate over the thin base, priced higher.

Cases { Ten-year gold filled, plain, engine-turned fancy and engraved, open-faced and hunting models. } Works { Adjusted 7-jewel American and Swiss movements, guaranteed perfect timekeepers.

Our Guarantee: Every watch in this sale. The same makes as are sold in the best jewelry stores, and as good a guarantee as they give on watches three times our price.

400 Watch Fobs at Half Price

85c Fobs 45c | AS A COMPANION SALE, WE OFFER IN THIS LIMITED NUMBER OF FOBS A WONDERFUL VARIETY FOR SELECTION. TWO REMARKABLE LOTS. | 1.50 Fobs 85c

CHINA TO KEEP STUDENTS HERE

Z. Y. Chow, speaking for the twenty-two Chinese government students at the Massachusetts Institute of Technology, said to-day that no credence should be placed in the report from Washington that the Chinese government students are in danger of losing their allowances. Even if the war is protracted, he declared, the students will be looked after, although there may be some delay in paying the allowances.

"We have absolutely nothing to fear," said Mr. Chow. "Whichever way the war goes we will receive our allowances. Even if the revolutionists win, we shall be taken care of just the same. In fact, all of us here favor the revolutionary cause.

"We have received no word from Yung Kwai, charge d'affaires at Washington, who has charge of us, and we do not expect any. We all know how things are going at home, as we receive frequent letters from our families.

"We know that the allowances of the Chinese students will not be cut one penny, no matter what is the result, if the war continues for a long time. There may be some delay in the payment of our allowances, but this will be nothing serious."

Chow comes from Shanghai. Practically all of the Chinese government students at Tech come from Manchu. There are thirty-four Chinese students at the institute, but these do not receive allowances from the government, their expenses being paid by their own families.

There are also several Chinese government students at Harvard University, the Worcester Polytechnic Institute and the University of Virginia, as well as in other schools throughout the country.

GERMANY LANDS TROOPS IN CHINA TO AID LEGATION

TIEN TSIN, Dec. 4.—A detachment of German marines were landed from a German warship here to-day to reinforce the troops now protecting the German legation and other German interests.

A detachment of British soldiers left the military depot at Hong Kong to-day for Shaha. These ultimate destination is said to be Pekin.

Scores of Manchus are being killed daily throughout Nanking by the victorious rebel soldiers who now hold the city. Some of the streets are filled with bodies, it is said. The bodies are being cast into Yang Tse Kiang River.

Count Ling's action in proclaiming himself ruler of Nanking has caused dissatisfaction in the revolutionaries, and he has been advised by his officers to renounce the title. Ling has offered $5,000 for the head of the Manchu viceroy, who has fled to a Japanese gunboat, where he is now safe. The rebels are preparing to advance into Pekin and are attempting to negotiate Yuan Shi Kai and Sun Yang from the imperialists.

AUTO RACE FATAL TO H. F. MAXWELL

SAVANNAH, Dec. 4.—H. F. Maxwell, the mechanician who was seriously hurt when Barney McNay met a tragic death during the grand prize practice on November 20, died early to-day.

Georges Variety At All Prices Is What Astonishes New Customers

TAKE a look at our right hand window and see the brilliant assortment there displayed of new English and American styles in Raglans, Ulsters, Great-coats, square and sloping shoulders, lined and in the new plaid and plain blanket backs. The prices range $20 to $50.

Then look at the corner window, full of popular priced suits at $12.50 to $20. You wouldn't think it possible to assemble such wonderful variety at these prices. Included are both American high shouldered and English soft roll sacks, in the cleverest range of fabrics and colors you ever saw.

Then don't forget that these windows are merely an index to the wonderful stock inside.

Come in and take a trip through our four floors. Lookers are as welcome as buyers at all times.

Open Daily 7:30 to 6:30 Saturday 10:30

Georges

BOSTON

384 Washington

(Corner Franklin)

PROVIDENCE

369 Westminster St.

(Corner Aborn)

ALSO STORES AT

NEW YORK

44 West 34th Street

PHILADELPHIA 15th and Chestnut | BUFFALO 357 Main

Daily 5.50 in merchandise or $2.00 in cash will be given for filled Legal Tender books at Wolf's, "My Clothier" corner Hanover and Portland Sts.

MISS MARY COLT, THE "HERO" IN WELLESLEY PLAY

She appears as William Westwood in the performance by Wellesley juniors of "Rosemary," one of John Drew's first starring successes.

DEMAND RUSSIA HONOR TREATY

As a result of the work being done by the AMERICAN to compel the Russian government to honor passports of American citizens in Russia, decisive action as promised by Congress, and there is a strong possibility of the abrogation of between Russia and the United States being abrogated at this session.

Telegrams have been sent to all the Senators and Representatives asking this question:

"Do you favor action by Congress to force Russia to recognize passports of all American citizens, irrespective of race or creed, even though it means the abrogation of the treaty of peace of 1832 between Russia and the United States?"

Nearly one hundred replies have been received, only three being non-committal. All others are unanimous in favor of decisive action. In the replies promptly sent some sharp utterances were made respecting the action of Russia in discriminating against Americans of Jewish extraction.

Congressmen For Action.

Here are the replies sent by some of the New England Congressmen:

Congressman John A. Thayer—"We should insist that the rights and privileges of all citizens of the United States should be equal and enforced everywhere, even though it entails drastic measures in our relations with Russia."

Congressman William F. Murray: "I favor action by Congress to compel Russia to honor all passports issued by the United States government, even though it leads to the abrogation of the Russian treaty."

Congressman William S. Greene: "Yes."

Congressman Robert O. Harris: "American passports should be recognized in every place on earth, and any discrimination against the holder should be strongly prevented."

Congressman Andrew J. Peters: "The action of Russia in refusing to honor American passports is without precedent, and I firmly believe that decided action should be taken in the matter by this government."

Congressman James M. Curley—"I am in favor of abrogation of the treaty between the United States and Russia because of Russia's continued violation of that treaty."

Congressman John Q. Tilson, Connecticut—"I favor abrogation of the treaty with Russia unless she agrees to treat all American citizens alike in the matter of passports."

"The Quicker the Better."

Congressman Thomas L. Reilly, Connecticut—"Yes, and the quicker it is done the better."

Congressman C. A. Sulloway, New Hampshire—"Yes."

Congressman George F. O'Shaughnessy, Rhode Island—"I favor action by Congress in the Russian treaty question, even though it leads to abrogation of the treaty."

Congressman George H. Utter, Rhode Island—"I believe the United States should demand from all other nations such treatment of its citizens as it grants itself to citizens of those nations. As to the wisdom of giving notice to Russia of this country's intention to abrogate the treaty of 1832, in order to secure the desired end, I am unwilling to commit myself at this time."

The strong sentiment against the continued action of the Russian government in failing to recognize passports of American citizens of Jewish extraction is not confined to people of the Jewish faith. The question involved is the failure of the Russian government to honor passports presented it by citizens of a friendly nation. Congress is, therefore, looked to for a settlement of the matter.

Representative Jewish residents of New England have expressed themselves in no uncertain terms regarding the matter and they feel that as citizens of the United States they are entitled to the same protection which the American government should afford.

The Boston Young Men's Hebrew Association, at a meeting in Dudley Hall, passed resolutions condemning the action of the Russian government in refusing to recognize passports of Jewish citizens of the United States traveling in Russia, and urging members to petition their Senators and Congressmen to have the difficulty adjusted. Dr. N. A. Finkelstein presided.

GIRL SKATER DROWNS.

BRATTLEBORO, Vt., Dec. 4.—Thin ice was responsible for the death of Ruth Birch, the daughter of Policeman John M. Birch. She was skating on the Connecticut river.

A Physician's Report on Tuberculosis Medicine

"Have used Eckman's Alterative in several cases of tubercular glands of the neck, with excellent results every time. In one case it cost me $50, for the girl was dead. If only until she could arrange to be operated on, and in a short time an operation was not needed. I suppose your records are just as fine as of old. You know my faith in it."

Eckman's Alterative is effective in other forms. Read what Mrs. Garvin says:

Idaho Falls, Idaho.

"Gentlemen: I have gained twenty-five pounds since last February, and am feeling fine. I have taken quite a few bottles of your medicine, and shall continue as you have told me how I ought to do. I am now doing all my work, have been over since she was four weeks old, and am steadily gaining. I do not cough or raise anything at all. I believe my lung trouble is cured."

(Signed Affidavit) MRS. M. H. GARVIN.

Note—Mrs. Garvin is the mother of seven children.

Eckman's Alterative is effective in bronchitis, asthma, Hay Fever, Throat and Lung Troubles, and in nourishing the system. Does not contain cocaine, opium or habit-forming drugs. For sale by all Riker-Jaynes Stores, Houghton & Dutton Drug Dept., and other leading druggists. Ask for booklet of cured cases and write Dr. Eckman Laboratory, Philadelphia, Pa., for additional evidence.

GIRLS IN PLAY AT WELLESLEY

Wellesley juniors will present the four-act drama "Rosemary" this afternoon in the college hall. The members of the freshmen class will be guests in accordance with the annual custom.

This forenoon the faculty witnessed the dress rehearsal.

The play was written by Louis N. Parker and Murray Carson. The cast is:

Sir Jasper Thorndyke, Miss Bernice Van Slyke; Professor Jocram, Miss Tilla Macarten; Captain Cruickshank, Miss Mary Humphrey; William Westwood, Miss Mary Coit; George Minifie, Miss Nancy Brewster; Abraham, Miss Charlotte Hearne; the Stiff Walker, Miss Frederica Savage; Mrs. Cruickshank, Miss Mary Merrymount Loomis; Dorothy Minifie, Miss Evelyn Vanderveer, Mrs. Minifie, Miss Esther Johnston; Priscilla, Miss Louise Wood; Maid, Miss Beulah Hubbard.

Mrs. Maud G. Hicks of Boston is the coach. The committee on arrangements comprises: Miss Helen Brunt, chairman; Miss Mary Coggeshall, Miss Marjorie Cowee, Miss Dorothy Harrison, Miss Elva McKee.

The scenes, laid in England in the time of King George, are as follows:

Act I.—The Inn Parlor, Longburton, June 24, 1838.

Act II.—Ingle Hall (Sir Jasper's place), Longburton, the next morning.

Act III.—"Bull and Mouth," on Strand, London, four days later.

Act IV.—Same place, fifty years later.

The theme of the play is the compact by Sir Jasper of his two children, that Dorothy is promised to William Westwood, before he is full grown with the result that fifty years later he has only faint and pleasant memory rather than anguish from an old wound.

The first act finds Will and Dorothy, as they are eloping, overturned in the road before Sir Jasper's house. He and his servant take them inside and keep them overnight. The situation is complicated by the arrival of Captain and Mrs. Cruickshank, who are also housed by Sir Jasper.

Act II., the strongest scene in the play, Professor Jocram, good friend to Sir Jasper, brings him the news of Napoleon's ends with announcement of the wedding day for Will and Dorothy, and Dorothy gives Sir Jasper a sprig of rosemary for remembrance. He has not brought the parents and the eloping couple together until he has secured for them forgiveness.

Act IV., fifty years later, finds Sir Jasper again at the Bull and Mouth. He comes upon the faded sprig of rosemary by chance, and, true to Jocram's prophecy, his memory at first partially or anything about it, and then at last he recalls it all in dim and happy mood.

At the rehearsal the play was given with such Vanderveer made a charming heroine with contrasting juvenile portrayal, young girl. Mary Coit, as Will, made a lover worthy of the heroine. Miss Mary Humphrey, as the captain, caused peals of laughter. Bernice Van Slyke did good work depicting the character development of Sir Jasper.

ACTION ON TECH SITE TO BE TAKEN TO-NIGHT

Action by the Cambridge committee on highways on the question of closing Ambrose street for the Massachusetts Institute of Technology is expected to-night. The report will probably go before the City Council on Wednesday night for final action. H. W. Beal, corporation counsel for Technology, said that, while the closing of the street would seem at first to entail a loss of the $100,000 paid for improvements, as a matter of fact to make the street passable would involve further expenditure of about $9,000, and this would all be for land which would not be used for some time, owing to restrictions.

MRS. PATTERSON IS AT PARENTS' HOME

SANDOVAL, Ill., Dec. 4.—Gertrude Gibson Patterson, acquitted in Galveston last week of murdering her husband, Charles Patterson, has arrived here at the home of her parents, Mr. and Mrs. Frank G. Gibson. Mrs. Henrietta she will use her maiden name, Gertrude Gibson. "I feel the need of a good rest," she told newspaper men who met her at the railroad station. "I plan to remain with my parents for at least three months. Afterward I probably will visit relatives in Oregon."

EXHIBITION FLIGHT FATAL TO SCHRIVER

SAN JUAN, P. R., Dec. 4.—Ted Schriver, an American aviator, was killed in an exhibition flight which he was making at Ponce. Schriver fell from a height of 200 feet into a cane field, and died within half an hour after he was taken to the hospital. Thousands of spectators witnessed the accident. Schriver ascended over Ponce in a Baldwin aeroplane and went through a number of evolutions. Apparently he lost control of the machine in making a turn.

NEW COMET SEEN BY KIEL OBSERVER

A comet, visible in a small telescope, has been discovered by Schaumasse at Kiel, according to a cablegram received from Professor Kobold at the Harvard College Observatory. Computations show that the comet was discovered on November 30, 1911, Greenwich mean time, about midnight on the night of November 30, local time, and was in right ascension 13 hours 12 minutes 12 seconds and declination plus 5 degrees 32 minutes. The daily motion was right ascension 5 minutes 32 seconds, and declination plus 13 minutes.

SAVE OLD SHOES AT WELLESLEY

The frenzied financiers at Wellesley College have devised another scheme for making money. The new plan is much simpler than selling shoes, as it does not call for any real hard work on the part of the girls.

The Christian Association is the mother of the new money-making campaign. It has requested that old shoes, clothing and books no longer be thrown into the discard by the Wellesley girls. Hereafter all such articles will be collected by the extension committee of the association and sold to raise funds for carrying on its work.

ITALIANS PROTEST CRUELTY STORIES

WORCESTER, Dec. 4.—The Italian citizens and residents of Worcester held a mass meeting in Horticultural Hall to protest against stories of Italian cruelty in Tripoli, and organized a committee to raise a large fund in this country to be turned over to the Red Cross branch in Italy for work during the Italian-Turkish war now in progress.

CHARGES CHAUFFEUR WITH SLAYING WIFE

CHICAGO, Dec. 4.—Edmund Kaufman, a merchant whose wife was shot and killed by holdup men near his north side home, declares that William G. Guttenburg, his former chauffeur, arrested as a suspect, is the slayer. Guttenburg confesses that he was one of the party of robbers.

MISS CARMEL EGAN WEDS POLO PLAYER

COPENHAGEN, Denmark, Dec. 4.—Miss Carmel Egan, daughter of Dr. Maurice F. Egan, United States minister here, was married to Gabriel de Rose O'Reilly of the Philippines, formerly of the United States army and a well known polo player.

THE PERSECUTION CHAIN

By MORTON BIRGE.

This is a worm that came to view
On an Commonwealth avenue.

This is a bird which caught the worm.
Heedless of victim's frantic squirm.

Next comes a cat with cruel claws.
Mangles the bird with deadly jaws.

Running fast comes a zapping car.
Pussy now flees to save her fur.

Look out dog, there's a horrid boy.
Boy kicks the dog in wicked joy.

Now comes a man, a burly brute.
He lifts the boy with heavy boot.

Automobile comes speeding by.
Elevates burly brute sky high.

Auto proceeds on even keel.
Nothing jars an automobile.

When they discover something worse—
Time to propound another verse.

WILDE FORBADE FUNERAL POMP

The funeral on Wednesday, of Rear Admiral George Francis Wilde, United States Navy, retired, who died at North Easton in his sixty-seventh year, will be without the usual naval honors, at the express wish of the deceased, who disliked pomp of any kind.

The old sea-fighter had been troubled with heart disease for several years, but the shock which caused the end came without warning to his physician or members of his household. Rear Admiral Wilde landed a body of United States marines—the first ever in China—during the Boxer uprising in 1898 and headed the body into Pekin, where they maintained a guard over the American legation.

GUIDES PUBLIC ON FOREIGN MAIL RATE

In order to correct the impression that the two-cent rate applies to all foreign countries, Postmaster-General Hitchcock has issued orders to postmasters to post notices in regard to the postal regulations, hoping to avert postage blunders that have greatly annoyed the department. The two-cent rate applies only to the Canal zone, Guam, Hawaii, Philippine Islands, Porto Rico, Shanghai, China, Canada, Mexico, Newfoundland, republic of Panama, Great Britain and Ireland, and Germany when sent by mail direct. For all other countries, including Germany when sent by way of England or France, the postage is five cents for the first ounce and three cents for each additional ounce.

TRIANGLE FACTORY HEADS ON TRIAL

NEW YORK, Dec. 4.—The final chapter in the worst fire tragedy in recent years in this city—the Triangle Shirtwaist factory fire—began to-day in the General Sessions Court before Judge Cain, when Max Blanck and Isaac Harris, the proprietors of the company, were placed on trial, charged with first degree manslaughter in connection with the deaths of 146 persons, mostly young girls, who were employed in the factory. The greater part of the deaths were caused by the victims leaping from great heights to the ground.

Five Minutes Sometimes Makes A Big Difference

If You Are Suffering the Tortures of Indigestion and Have to Wait Until Someone Runs to the Drug Store for a Box of Stuart's Dyspepsia Tablets.

FREE TRIAL PACKAGE

The instant relief afforded poor overburdened stomachs by the use of a Stuart's Dyspepsia Tablet should be a reason for constantly keeping a box on hand—at home and at the office as well.

The Stomach Welcomes Quick Relief.

A Stuart's Tablet not only aids digestion but it actually does the digesting itself. In other words it furnishes exactly the same elements for the digestion of food as the natural juices of the stomach. The stomach, therefore, is not called upon to do any of the work except to churn the juices furnished by the tablet and then push the digested food along into the intestines where it will be still further digested and the strength taken up by the blood to be carried to the muscles and nerves of the body.

So by taking a Stuart's Dyspepsia Tablet after a meal you give the stomach the rest it needs in which to mend itself and grow well again. And you absolutely prevent the souring of any food, the formation of any poisonous gases, belching, foul breath or constipation.

Stuart's Dyspepsia Tablets have done more for humanity and have caused more relieving than any other one agency that can be named.

Every druggist every where sells and personally recommends Stuart's Dyspepsia Tablets. The price is 50 cents per box. If you first wish to try them a sample package will be sent you free if you write to F. A. Stuart Co., 150 Stuart Bldg., Marshall, Mich.

PETER CRUIT, WHO IS HUNTED BY HIS WIFE IN ENGLAND

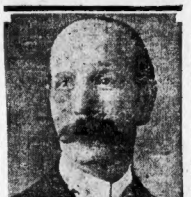

PETER CRUIT

WIFE SEEKING PETER CRUIT

In the little village of North Woolwich, Kent, England, Mrs. Peter Cruit is heart broken over the disappearance of her husband, who left the little village eighteen months ago to come to this country.

In March 1910, there was not a happier home in the village. Cruit heard of the advantages of this country and left the little cottage, telling his wife and children that he would send for them as soon as he secured a position here.

Days passed by and no word was received, weeks rolled on, and still Cruit sent home no glad tidings.

Cruit is a solicitor and cook and is thought to be located somewhere in Massachusetts or New Hampshire.

He is thirty-eight years of age, fresh complexion and partially bald. He is about 5 feet 9 inches in height.

GIRLS CALL MEETING TO CONSIDER STRIKE

Dissatisfaction among the girl weavers employed at the Roxbury Carpet Company mills to-day resulted in the issuance of a call for a special meeting of the young women at No. 1,165 Tremont street, Union headquarters, at 7:30, o'clock Wednesday evening. The call was issued by Mrs. Sarah A. Conboy international organizer of the United Textile Workers and president of the Roxbury Textile Workers' Union. She said that a strike vote would be taken by the girls, if favored by a majority, she said, the strike would be declared the following morning. The trouble at the mills is said to date back to the strike won by the girl weavers about two months ago. Union overalliers, Mrs. Conboy said, have been laid off or put on short time with the intent of breaking up the organization.

Twelve-year-old Hattie Murray, who rescued her four brothers and sisters, ranging from two to eleven years of age, from a fire that burned to the ground the home of the Murrays at No. 102 Pleasant street, East Weymouth, is to-day the heroine of the town.

The presence of mind and courage displayed by the little girl in effecting the rescue of the four children, it is said, will be brought by the officials of the town to the attention of the Carnegie Hero Fund Commission.

To-day before she went to school she said:

"Mama and papa went to church shortly before seven o'clock last night. They left me in charge of the house with Elsie, Charles, Ethel and Lena. We were playing in the front room. I smelled smoke. I ran to the kitchen. As I opened the kitchen door the smoke poured out. I knew at once there was a fire.

"I tried to get out through the back door and found that the fire was burning all around it. I ran to the front of the house. When I reached it I remembered that father had nailed up the front door, as he always does in the Winter time, our only entrance in the Winter being through the back door.

"I went back to the front door where the children were. They were all huddled in a corner. They were all crying. The room was filled with dense smoke. I did not know what to do.

"Then I herded them into the bedroom and opened the window. Lena, who is very nervous, was hysterical with fright. She had falsetto spells. Then I opened the window and cried for help, but nobody heard me.

"I grabbed hold of Charles and Elsie and put them out of the window. I had a hard job because the window is five feet to the ground. I just managed to catch hold of the sill of the window and pull myself back again into the room with the assistance of Lena.

"I next grabbed Ethel and Lena and put them through the window, and Lena pulled in the fire alarm."

The furniture of the Murray family was destroyed.

TO CURE A COLD IN ONE DAY
Take LAXATIVE BROMO Quinine Tablets. Druggists refund money if it fails to cure. E. W. GROVE'S signature is on each box. 25c.

Somebody's Folly

What folly it is to select our wheat—
Then wash and brush and scour it—
Then grind it 20 times—
Then sift it 10 times through silk.

What folly it is if, by all these precautions, we don't get a flour that is better than others.

But, if we do get it, what folly it is for housewives not to insist on this Gold Medal Flour.

Which of us makes the mistake?

Gold Medal Flour has come to outsell every other flour in existence.

Just because we take those precautions.

And because millions of housewives, after countless comparisons, have discovered the merit of Gold Medal Flour.

Now they use in their baking just this cream of the flour — just these sifted-out granules—just

Washburn-Crosby's

(128)

GOLD MEDAL FLOUR

MORAN-DRISCOLL MATCHED FOR TITLE BOUT IN PRIVATE

BOSTON AMERICAN SPORTS

MURPHY FAVORS OPEN MEETING AT BASEBALL CONFERENCE

Silk Hat Harry's Divorce Suit

By Tad

SILK HAT HARRY'S DIVORCE SUIT IS THE TALK OF NEW ENGLAND. IT IS A REGULAR FEATURE OF THE SUNDAY AMERICAN.

Review of School Season On Football Gridirons

The 1911 school gridiron season is now history. The season closed Saturday with three scrimmages games, and the school football warriors will have a long rest of nearly a year. This season has been the most successful in spite of the fact that no team went through the season undefeated. Many teams of high calibre were developed, but all received upsets.

All of the schools in the city were far below their usual standard. Boston Latin and English High slip honors, each defeating Mechanic Arts and in their annual battle fought to a tie. The High School of Commerce team played some good games, as did Mechanics Arts.

Natick High Fast.

Many great teams were developed outside of Greater Boston. Natick High it may be said was the speediest team in the State, and several of its players ranked up with the best men that the heavier teams of Greater Boston produced.

Natick played a schedule of sixteen games, scored 324 points against its opponents' nineteen, and were defeated but once, and then by the undefeated Waltham High aggregation. Coach Pray developed a team of stars who were dynamic for strong points, and it is thought that this eleven could have defeated most of the teams in Greater Boston.

Lowell High, Haverhill High, Middlesex School, Arlington, Beverly, Salem and many other schools had strong teams, and good games were played throughout the State.

The school boys will now turn to track and hockey. Several of the out-of-town schools will have basketball teams, but as yet no real sport among the schoolboys. The track candidates at several of the Boston schools have already been called for work, but not a meet will be held before real work will start.

Hockey has become a strong game among the school boys, and with a league including some of the strongest teams this game should take a good boost this season. Many games will be played in the Boston Arena, but the real season will not start till the cold weather and ice comes.

YEAR'S RECORD OF SCHOOL ELEVENS

TEAM.	PLAY'D.	W.	L.	T.	P.C.
Natick High	16	14	1	1	.875
St. Mark's	9	7	1	1	.833
Milton High	13	11	1	1	.846
Waltham High	11	11	2	0	.846
Medford High	11	9	2	0	.818
Lowell High	11	9	2	0	.818
Everett High	10	8	1	1	.850
Concord High	10	8	2	0	.800
Lawrence High	9	7	2	0	.778
Needham High	9	7	2	0	.778
St. George	4	3	1	0	.750
St. John's Prep	7	5	2	0	.714
Powder Point	7	5	1	1	.714
Middlesex	7	5	1	1	.714
Somerville High	12	8	3	1	.667
Newton High	11	7	1	3	.636
Malden High	10	6	1	3	.600
Wellsley High	10	6	4	0	.600
Boston Latin	10	6	4	0	.600
Stone School	4	2	1	1	.500
Brookline High	11	5	3	3	.455
Beverly High	11	5	3	3	.455
Roxbury Latin	9	4	4	1	.444
Mechanic Arts	9	4	4	1	.444
Noble and Greenough	7	3	4	0	.429
Brockton High	12	5	6	1	.417
Cambridge Latin	12	4	5	3	.400
Volkman School	10	4	5	1	.400
Hanford School	5	2	3	0	.400
Winthrop High	8	3	3	2	.375
Groton School	8	3	4	1	.344
Revere High	11	3	5	3	.364
Woburn High	12	4	5	3	.333
Dedham High	12	4	6	2	.333
Abington High	9	3	4	2	.333
Dorchester High	12	4	7	1	.333
Allen School	6	2	4	0	.333
Commerce High	10	3	4	3	.300
Boston College	10	3	5	2	.300
Salem High	11	3	7	1	.273
Harvard School	8	2	5	1	.250
English High	9	2	6	1	.222
Melrose High	10	2	7	1	.200
Browne and Nichols	6	1	5	0	.167
Worcester High	8	1	7	0	.125
South High	10	1	8	1	.100
Hyde Park High	11	1	8	2	.091
Ringe Technical	7	0	6	1	.000

Basketball Notes

The Bunker Hill Five are after games with the fastest teams in the city. Have open dates which they would like to fill as soon as possible. The team is composed of former high school stars. Manager John O'Connor, High street, Charlestown.

The Progress Five of Somerville would like to arrange games with the fastest 130-pound teams in the State for any night in the week. Away from home games preferred. Manager John Ross, No. 7 Bickney street, Somerville.

Owing to a cancellation the Crowell Five of the South End is without a game for December 9, and would like to hear from some strong team offering a reasonable guarantee. Manager Al Young, No. 7 Bluford street, City.

The Chelsea Intermediates still have a few open dates for December and January, and want to hear from home. Games are desired with teams averaging 100-lb. points. Manager Clare Swartz, No. 438 Broadway, Everett.

The Ford Memorial Branch, Y. M. C. A. Midget basketball team averages 75-pound pounds. Have a record of winning twenty straight games and would like to arrange games open at home. Manager George Richmond, No. 1178 Tremont street, Roxbury.

The Manhattan Social Club of Somerville are making arrangements to organize a fast five. Already Tom Ramlatter, George Lindsey and Tommy Anderson have joined. As there is plenty of good material in the club the other two positions should not be hard to fill.

The Marshall A. C. of Winthrop would like to arrange games with teams averaging 90 and 100 pounds. Open dates every Wednesday evening, also for those after December 13. Half expenses for seven men. Manager Harry L. Torny, No. 146 Lincoln street, Winthrop.

The Somerville Boys Club has organized a strong quintet for the season and would like to hear from some of the fastest 95-100-pound teams in the State. Tom Dowd has taken up the managerial reins and is out to arrange games with first class organizations. Manager Tim Dowd, Somerville Boys' Club, Somerville.

The Wood A. C. of the South End, which has not been beaten for two years, has reorganized for the coming season and would like to hear from the strongest 175-pound teams in the State. All veterans will make up the lineup with the addition of Captain of the High School of Commerce, one of the strongest players in the city. Manager Joseph J. Lowney, No. 114 Boylston street, Medford.

The Fenno Five are after the fastest teams in the State, having still a few open dates on their schedule. They will open its season to-night against the fast Ames A. A. of Newton. In the past two teams are great rivals and a lively contest is expected. The Fenno Five will play the St. Mary's of Franklin. Last season the Fenno team defeated the latter by one point in two and the latter defeated the former by one point, and it's now a suit of clothes bouts about 14 leave here in a hurry." Wolgast's condition, according to the nurse in charge, was good.

GIANTS BEAT CUBANS.

HAVANA, Dec. 4.—The New York Nationals defeated the Havana baseball team, 5 to 2.

LOANS Liberal Loans on Diamonds Watches, Jewelry, etc. Peyton Loan Co., 370 Washington, cor. Bromfield.

STRONG QUINTET AT WINCHESTER

Winchester High School hopes to be represented by a fast basketball team this year, and under the able coaching of Coach Watson have already shown marked improvement. The team is lucky in having four of last year's quintet back at school and also four of the second team, which went through the season with but two defeats. Owing to parental reasons, R. Thomson, who was elected captain of this year's team at the close of last season, has resigned, and Prince has been chosen to lead the team, and from his position at centre should build up a fast team around him.

Henry and Flinn, regular backs on the team last year, will again be at their old positions, while Cook, who was a star player for the team crowd them out. Some of the lively candidates are Meola, Dover, have been made of baseball players in secured Gedney, Leslie, Warren, Gedney, Webber, Handlett, Farbush, Thompson, Strawridge and Hoyle.

Manager Lloyd Clark has arranged a long schedule of scrubbed games, thirteen of which will be played on home court. The first game will be played on Saturday afternoon, December 9, against the Mitchell School of Billerica in the Winchester High School gymnasium.

MOTION PICTURES OF ARMY-NAVY GAME

Boston will have its first chance to see motion pictures of a football game when the film of the Army-Navy game will be shown at the National Theatre this week. The pictures will be shown throughout the week. Many noted players of the game, including Eckersall, Hobbs, Torrey, Jones and Jansen, have been made of Uncle Sam's future generals and admirals.

AMERICAN A. C. WILL RE-OPEN THURSDAY

The American Athletic Club will resume its boxing meetings once more on Thursday night of this week, when one of the best local cards ever arranged by any club in the city. The headliners are George Alger and A. J. Duffy, the two leading lightweight boxers of the club around this section. The balance of the program will be made up of Jimmy Murphy vs. Chicken Roddy, Young Jasper vs. Young Cleary, Eddy Doyle vs. Mickey Brown and Spider Murphy vs. Young Tenaro.

CHAMPION WOLGAST IS IMPROVING RAPIDLY

LOS ANGELES, Dec. 4.—"Say, when do I get a good, square meal?" Ad Wolgast asked from his hospital cot. "I could eat a horse, but all I get is this doctors' cooked food and very little of that. How do I feel? I feel fine, and if I can win a suit of clothes bouts about 14 leave here in a hurry." Wolgast's condition, according to the nurse in charge, was good.

MORAN, DRISCOLL IN PRIVATE GO

The very latest from London is that Owen Moran and Jem Driscoll are to fight to a finish for his featherweight championship of the world in private.

This public fight is to have met at Birmingham on December 2, but the authorities put their foot down and stopped the match. Only backers are now understood to keep the peace and have abandoned the Birmingham idea entirely.

Mr. Girard Austin now can see no odd the affair in private and has the consent of both Moran and Driscoll. His scheme is to get 200 sportsmen over there to put up $100 apiece, making up a purse of $20,000 and guarantees that the bout would not be interfered with.

Moran will stay on the other side of the water until December 20, and if nothing turns up will come over to the States and box for Jimmy Dygnon, who has a few dates in sight for him.

Dygnon went to see Mat Wells in London and is willing to step up at 175 pounds if Matthews will bet even money that Owen Wells is reaping a golden harvest from the music halls.

MANDOT WINS IN BOUT WITH HAYES

NEW ORLEANS, Dec. 4.—Joe Mandot of New Orleans got the decision over Charley Hayes of Chicago before the West Side Athletic Club after twenty rounds of the hardest fighting seen in New Orleans since the old prize fight days. A crowd of 5,000 saw the bout, and were pleased with the verdict of Referee Harry Stout.

Mandot was badly battered, while Hayes's face was considerably cut up.

Mandot fights Billy Allen, the Canadian champion, at Memphis on December 18, after which he will rest for a month.

With the Boxers

Frankie Burns has been matched to meet Johnny Coulon at New Orleans on December 22. Burns is now under the management of Jimmy DeForest. It is almost needless to say that DeForest is claiming the bantamweight championship for his protege. As a result the battle will be billed for the bantamweight championship of the world.

Jim Barry, who is soon to sail for Australia, is now in the "in bad" class out on the coast. Barry was billed to show his prowess at Pitts the other night, but at the last minute he did a "hold-up" stunt.

Pal Moore and Jack Dorman clash at Harlem to-night. Moore should win it handily as he did in the city against Battling Nelson. Moore is a wonderful boxer, but not a championship possibility. He goes along well for eight or ten rounds, after this he blows.

My, what a noise these lightweights are making claiming championship titles these days. Every boxer in the country who weighs between 130 and 138 pounds is now with a statement telling of the fight he intends to do to the other fellows. When Wolgast re-enters the ring he will likely defeat the bunch with ease.

Mike Gibbons, the St. Paul welterweight, is getting plenty of free advertising these days. According to New York experts he is the greatest middleweight that has come over the pike since the days of Joe Wolcott. Gibbons is showing a severe test when he meets Walter Coffey at the Fairmont A. C. Tuesday night. Coffey is about 150 pounds, while Gibbons tips the beam at 142 if necessary.

BOUTS TO-NIGHT.

Battling Nelson vs. Gus Besenah at Jeffersonville.

Johnny McGeorty vs. Jimmy Howard at Eagle Lake.

Joe Jeannette vs. Griff Jones at Brooklyn, N. Y.

Abe Attell vs. Willie Clark at Wilkesbarre, Pa.

Sammy Kellar vs. Kid Smith at National Sporting Club, London, Eng.

Young Erne vs. K. O. Brennan at Philadelphia.

Young Sammy Smith vs. Kid Burns at New York.

Patsy White vs. Eddie Powers at New York.

Pal Moore vs. Jack Dorman at New York.

GIANT PITCHERS LEAD LEAGUE

The official pitching and fielding averages of the National League were announced to-day and they show good work by many players. "Rube" Marquard of the New York team leads the pitchers with a grand average of .774, winning twenty-four games, while he was defeated but seven times.

Crandall, also of the New York team, was second man with fifteen victories out of twenty games, and "King" Cole of the Cubs proved to be the third best twirler of the season. None of the Boston pitchers finished among the leaders. Prefer ranked highest among the Rustlers with seven games won and five lost.

McInnis, third baseman on the Boston team, made the best showing in fielding and finished second among the third basemen, Zimmerman of Brooklyn was the only playing to lead the Boston recruit. Konetchy of St. Louis led all first basemen with a grand average of .993.

Hornsby was the leading first baseman of the Boston men but he only participated in twenty games. Bridwell and Rariat ranked far down the list of shortstops and Downey was far down the list as a fielding second baseman.

FIRST BASEMEN.

	G.	P.O.	A.	E.	P.C.
Konetchy, St. Louis	158	1,512	91	12	.993
Robitaill, Cincinnati	158	1,442	91	18	.989
Merkle, Chicago	153	1,442	91	18	.989
Daubert, Brooklyn	149	1,486	88	20	.988
Luderus, Philadelphia	156	1,486	88	20	.988
Beaver, Boston	20	191	14	3	.985
Doyle, N. Y. and Boston	50	501	64	18	.985
Hoblitzell, Boston	12	109	7	2	.983
Ingerton, Boston	17	156	13	3	.983

SECOND BASEMEN.

	G.	P.O.	A.	E.	P.C.
Knox, Chicago	73	68	80	4	.973
Doyle, N. Y.	50	101	64	4	.977
Hornsby, Brooklyn	142	286	414	17	.977
Huston, Philadelphia	20	43	45	2	.977
Miller, St. Louis	156	384	459	20	.977
Evans, Boston	20	41	49	2	.977

THIRD BASEMEN.

	G.	P.O.	A.	E.	P.C.
Zimmerman, N. Y.	107	223	291	20	.961
McInnis, Boston	157	222	291	20	.961
Lobert, Philadelphia	147	202	344	22	.961
Groh, Cincinnati	154	197	344	22	.961
Mowrey, Chicago	154	197	344	22	.961
Smith, St. Louis	25	45	68	4	.966
Smith, Boston	25	45	68	4	.966
Steinfeldt, Boston	23	24	11	1	.972

SHORTSTOPS.

	G.	P.O.	A.	E.	P.C.
McCarthy, Pittsburgh	23	50	88	5	.981
Bridwell, Philadelphia	155	272	472	23	.970
Rariden, Philadelphia	155	266	472	23	.970
Wortman, Brooklyn	152	266	472	23	.970
Wallace, St. Louis	157	297	453	23	.970
Rariat, Boston	20	34	57	3	.969
Downey, Boston	20	34	57	3	.969

OUTFIELDERS.

	G.	P.O.	A.	E.	P.C.
Burns, Boston and Chicago	18	18	1	0	1.000
Wilson, Pittsburgh	73	132	5	0	1.000
Magee, Boston	89	178	8	0	1.000
Magee, Philadelphia	120	248	14	0	1.000
Cravath, Philadelphia	151	307	14	0	1.000
Titus, Philadelphia	94	58	10	0	1.000
Hyatt, Pittsburgh	20	38	2	0	1.000
Daubert, Brooklyn	149	282	14	1	.997
Hummel, Brooklyn	142	282	14	1	.997
Bescher, New York	153	282	14	1	.997
Ingerton, Boston	43	98	15	1	.997
Hyatt, Pittsburgh	43	98	15	1	.997
Bush, Boston and Chicago	83	182	10	1	.997
Doyle, N. Y. and Boston	59	118	8	1	.992
Doyle, Boston	59	118	8	1	.992

CATCHERS.

	G.	P.O.	A.	E.	P.C.
Moran, Philadelphia	148	41	7	1	.984
Needham, Chicago	91	94	12	1	.991
Meyers, Boston	104	192	19	2	.991
Meyers, New York	128	192	19	2	.991
Wilson, Pittsburgh	73	132	5	0	1.000
Dooin, Philadelphia	89	178	8	0	1.000
Gowdy, Boston	89	178	8	0	1.000
Archer, Chicago	91	94	12	1	.991
Wilson, Brooklyn	43	98	15	1	.997

PITCHERS.

	G.	P.O.	A.	E.	P.C.
Pfeffer, Boston	8	2	5	0	1.000
Mitchell, Chicago	25	11	9	0	1.000
Ames, New York	27	4	11	0	1.000
Rixey, Philadelphia	28	4	11	0	1.000
Perritt, Chicago	37	3	13	0	1.000
Cheney, Pittsburgh	43	6	16	0	1.000
Steele, Wm., St. Louis	43	6	16	0	1.000
Ragan, Boston	43	6	16	0	1.000
Tyler, Boston	43	6	16	0	1.000
Harmon, St. Louis	51	11	10	0	1.000
Harmon, Boston	51	11	10	0	1.000
Hagerty, Chicago	2	0	1	0	1.000
Hagerty, Chic. and Boston	2	0	1	0	1.000
Brown, C.	2	0	1	0	1.000

CLUB FIELDING.

	G.	P.O.	A.	E.	P.C.
Pittsburgh	155	2,421	1,212	76	.979
Philadelphia	155	2,421	1,212	76	.979
Brooklyn	151	2,419	1,210	77	.979
Chicago	154	2,410	1,210	77	.979
St. Louis	157	2,453	1,210	77	.979
New York	153	2,419	1,210	77	.979
Boston	157	2,453	1,210	77	.979
Boston	157	2,453	1,210	77	.979

PITCHERS.

	No. Games		Pct. Vic-
	Won.	Lost.	tories Won.
Marquard, N. Y.	49	24	.671
Crandall, N. Y.	20	15	.571
Cole, Chicago	20	15	.571
Alexander, Phila.	28	16	.636
Rixey, Phila.	28	16	.636
Brown, St. Louis	31	11	.738
Steele, St. Louis	31	11	.738
Reulbach, Chicago	18	11	.621
Reulbach, Chicago & Cin.	18	11	.621
Ames, N. Y.	27	11	.711
Pfeffer, Boston	8	5	.615
Tyler, Boston	43	16	.729
Ragan, Boston	43	16	.729
Perritt, Chicago	37	13	.740
Brown, Boston	31	11	.738
Mathewson, N. Y.	23	4	.852
Harmon, St. Louis	51	10	.836
Harmon, Boston	51	10	.836
Cheney, Pittsburgh	43	16	.729

One Minute in an Elevator

It may take a minute more to use an elevator but you save $5 rent expense alone on a suit. Our $25 Suit and Overcoat $35 elsewhere

Sullivan Brothers 42 Summer St. 3rd, 4th and 5th Floors Elevator Open Saturday Ev'ngs

BOWLING LEAGUE MATCHES TO-NIGHT

Newspaper—At the Adams Square, (afternoon).

Odd Fellows—At the Adams Square, (night).

Knights of Columbus—At the New Boston.

Boston & Maine—At the Brunswick.

Merchants—At the New Boston.

Mercantile—At the Chauncy.

Paid & Codes (two sets)—At the New Boston.

Commercial—At the Old South.

Elks—At the Elks.

Milton-Mattapan—At the Tudor.

Globe Trade—At the Chelsea Square.

Mailer, City—At the Auditorium.

BUSY WEEK FOR LEAGUE BOWLERS

The bowling leagues will get back into full swing this week after the Thanksgiving holidays. The rollers are scheduled after their short rest and promise to set up some high scores the coming week. Matches will be in with order from now until the Christmas layoff.

The fight for first position in the Knights of Columbus League will be continued to-night with the Alston-Waltham match as the feature. These two teams, together with Maplewood, are tied for first place, and to-night's matches will have a lot to do with the standing.

While Alston and Waltham are trying out conclusions, Maplewood, the third contender, will have a fight on its hands with the Dedham Council. Although the latter team is second last in the league they made it hard going for Alston last week and promise to make things interesting for the Maplewood five to-night.

Another league that is attracting lots of attention in this league will bring together the Mt. Pleasant Fives. Four points for Team B would put them in a tie for first place, as they are to-night to meet Valadelli. Everett meets Arsenal, while Boston will try the mettle of Roxbury while Brighton and Oshman will battle for last position.

Notes of the Alleys

Eddie Wise, who has taken up the management of the Eliot Alleys, has started off by offering a novel tournament. The contest opened Saturday and will close Saturday, December 23. The man having the highest three consecutive strings only one ball to be rolled in each frame, and strikes to count as two, will be awarded the first prize of $25. The other prizes will be second $15, third $10. The contest is open to all.

Some big scores are due for next Friday night in the Pastime League, when Hoffman of the Dudley aggregation is sure he will take all four points from Smith Brothers, while Medford of the Russell Five is out to clean up the Ashman combine, which are now leading the league. A large crowd is expected to be present.

Ryan dropped first position in high individual roller in the Boston & Maine League to last week's standing. Brennan now leads with a mark of 99. Ryan is but two points behind and is confident that he will regain his position in to-night's matches.

The fight for first position in the Suburban Interclub League is getting to be rather interesting. Oxford and Cottage Farm are tied for first place with Wissey close behind. South Boston and Colonial are tied for fourth position, but three points behind the leaders.

MURPHY WANTS OPEN MEETING

CHICAGO, Dec. 4.—Charles W. Murphy, president of the Chicago National League Baseball Club, is preparing to stir up a live time at the league meetings in New York, beginning December 12.

Reports reached Chicago that a change would be proposed in the constitution providing for a raise of $2,500 or a punishment for any magnate who in the opinion might give out for publication anything in connection with an executive session.

Concerning the report, Mr. Murphy gave indication that he would vigorously oppose such a move. He said: "I am first, last and all the time heartily in favor of the open-door policy and decidedly opposed to any move tending to a secret gum-shoe methods and secret gatherings.

"Let the meetings be in the form of a convention, with invitations to old-timers, newspaper men and the like, so that all may have an opportunity of making as great noise as they see fit. All sessions that darkchamber methods are no longer necessary in the conduct of professional baseball. If all the clubs are to be dealt above the table no one should be ashamed of his action at the meeting of the National League.

"The game needs the people. Then let the people know what is going on at the meetings, say let the business of the Baseball Writers' Association of America into the rooms, and let them participate in the debates."

The plan is for the National Commission to take the matter up and propose a penalty, after which it will require only a majority vote to put the negative delegates will have an opportunity to offer suggestions.

MORAN MATCHED TO RACE ELMER COLLINS

Elmer Collins, the Lynn cyclist, and holder of the American championship for "Johnny" Moran, have now been matched for a five-mile motor-paced race at the Cambridge Athletic Park on Saturday afternoon, December 16. This will be a champion-sailor, as Collins has defended all of the best men in England, Indiana and Canada, and is the Canadian Five. For the past two years Moran has become a noted pace follower, and has defeated some of the foreign tracks. Last year the pair met at the park and was won by Collins by inches.

HUGH JENNINGS SLIGHTLY BETTER

SCRANTON, Pa., Dec. 4.—The condition of Manager Hugh Jennings of the Detroit baseball team, who is in a hospital here, with Father Lynch, were reported in a favorable condition to-day. Mr. Jennings is resting quite comfortably, although he is still suffering from a severe attack of pneumonia. He is in a critical condition, however, on both sides as it was twenty-four hours ago, when the physicians said he was in a fatal, profound left foot, confined left thigh, fracture of the left forearm, cuts and bruises about face and head and concussion of the brain.

Dr. Hallock's CURE FOR MEN

All Diseases and Weaknesses of men, such as Nervousness, Lost Manhood, Impotency, Blood Poison, Kidney and Bladder Troubles, Rupture, Piles, Stricture, Varicocele, Hydrocele, Enlarged Glands, Blood poison, Contagious Blood Poison, Skin and Chronic Diseases of all kinds and from whatever cause originating. Consultation free. Thousands of cases cured. Terms reasonable. We guarantee cure to cure certain cases for stipulated fee in writing. Call or write. Our medical book should be read by every man. Sent sealed in plain envelope on receipt of 10c. Hours 9 a.m. to 8 p.m. Sundays 10 to 1.

DR. HALLOCK CO. 114 Court Street Boston, Mass.

I CURE MEN

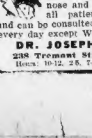

Diseases & Weaknesses of Men. Illegible Kidney & Bladder Troubles, Rupture, Piles, Stricture, Varicocele, Hydrocele, Enlarged Glands, Blood Poison, Contagious Blood Poison, Skin and Chronic Diseases of all kinds and from whatever cause originating. Consultation free. Thousands of cases cured. Terms reasonable. We guarantee cure to cure certain cases for stipulated fee in writing. Call or write. Our medical book should be read by every man. Sent sealed in plain envelope on receipt of 10c. Hours 9 a.m. to 8 p.m. Sundays 10 to 1.

DR. KILLORY 34 COURT ST. New Cradle Hours

MEN, COME TO ME

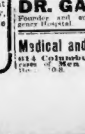

Medical Training and Experience of 30 years. Graduate 1st. Harvard Medical School. Specialist for men. Years of study, treatment and cures of diseases of men. A cure for all weaknesses. Shortest possible time. Reasonable terms. Consultation free. Cures guaranteed in writing. Hours 9 to 1, 2 to 5, 7 to 8. Sundays 10 to 12. ADVICE FREE. BLOOD POISON cured in 5 to 35 days. Kidney, Bladder, Rectal, Nervous Debility, Impotency, Varicocele, Stricture, Blood Poison, Nervous Debility, Urinary Troubles, Skin Diseases. Chronic, obstinate or special cases of ordinary ability have baffled all others, consult me. Don't neglect or delay. Write me or call and get well and stay well. Hours 9 to 8. Sundays 10 to 1. DR. POTHEUS, 74 Boylston St. 1st floor, suite 7, cor. Tremont st. Tel. Hub. Sign, Elk.

CATARRH and CONSUMPTION

I have spent many years in the treatment of the above named troubles. I also treat all diseases of the eye, ear, nose and throat. I treat all patients personally, and can be consulted Free of Charge every day except Wednesday.

DR. JOSEPH GRADY 238 Tremont Street, Boston Hours: 10-12, 2-5, 7-8. Sun., 10-12.

BLOOD POISON

Great disease is formerly use. Marvellous cures in 1 to 5 days. Guaranteed to cure any case with Dr. "606" Specific. Don't waste time with doctors who use Mercury or Potash. Absolutely painless. If given in time prevents Locomotor Ataxia. Don't delay. Don't suffer. Don't die. Write for free book. Call and see the "606" in action. Cures in 1 to 5 days. Avoid imitations. Avoid substitutes. "606" is the only remedy that will cure you. Don't be deceived. Don't be persuaded. Don't be misled. Don't be misled. Don't be misled

EARLY CHRISTMAS SHOPPING URGED

Boston storekeepers will tell you that this promises to be the happiest Christmas that this section of the country has enjoyed in many, many years. Why? Because people are doing their Christmas shopping earlier than they ever did before.

There are so many advantages to be obtained by the customer in doing Christmas buying a few weeks before the holidays that it is strange that anybody would put it off until the day before Christmas. In an interview with a reporter for the Sunday AMERICAN, a salesgirl in one of the big stores said that last year the few days before Christmas she was so tired that a night's rest had little effect on her.

George S. Smith, president of the Chamber of Commerce, in an interview with a reporter of the Sunday AMERICAN, urges the public to do their Christmas buying at once. Here are some of the advantages that accrue from early buying, as pointed out by President Smith and by salesgirls who were interviewed:

Customer Is Benefited.

The customer gets a better assortment of goods.

The customer has more time and gets better attention.

The customer avoids the rush and bustle of the day-before-Christmas buyer.

The girls who work in the stores and other employes are saved hardships of the most trying character.

"The Chamber of Commerce, through the Retail Trade Board," said President Walsh, "is again urging the public of New England to shop early for Christmas. It is a considerate and kindness which the purchaser owns the employes of all branches of trade which have an extra heavy business during the holiday season.

"The movement in itself is peculiar in that every one is benefited. First of all, the workers from the counter to the delivery wagon, have a happier holiday season. The stores themselves receive benefit because the congestion of the last days is relieved.

"The purchaser gets a better selection of goods and more courteous and prompt attention. That the public has not long ago eliminated the congestion at Christmas time is because it has not been informed of the actual suffering and heavy ship imposed upon the people who must answer its bidding in the stores at this season of the year.

Make it a Season of Joy.

"The magnificent efforts of the press for early Christmas shopping in years past are now being strengthened by the efforts of such organizations as the Commercial League, the Civic League, the labor unions and the Chamber of Commerce. Why not make this a season of joy for all concerned, rather than a season to which the salespeople will look forward with dread, of resentment and hardship. It is our earnest desire that all will participate in this movement."

Miss May Lowell, a salewoman in one of the department stores, tells her experience with customers who leave their Christmas shopping till the last moment:

"Every salewoman knows that goods cannot always be delivered when they are demanded three days before Christmas," said Miss Lowell. "Why, the drivers work night and day to deliver the goods in time, but even then some delay may be caused, and often customers loose their patience and say unkind things about the storeroom, not thinking that if they did their shopping just two weeks before Christmas the best service would have been rendered.

Push and Jostle All the Time.

"I often think that it would pay to borrow the money if you do not have it handy, rather than to wait for the last day to get what you want in the way of presents.

"I know that some people have not the ready money to purchase presents. But if they have got to buy them, it is better for them to borrow the money and to limit all their shopping into one day before Christmas, than to push and jostle along through crowds, and every one is tired and cross in the effort.

"Whereas if you take two or three days in the third week before Christmas and go about this Christmas shopping in some systematic way, taking your time, and seeing so much to choose from in the different stores that are not crowded, you will enjoy your shopping better.

"But then, people should have consideration for the saleswoman.

"In order to serve the customer in the best way possible, but she cannot do this when her counter is surrounded with a number of customers who want to be waited on all at once.

"It is utterly impossible to serve any customer during the Christmas rush in the best manner. So I think that people would gain so much more in every way if they would get all their shopping done one week before Christmas.

"Many are doing this now. The stores are filled of people then is usual for this time of the year, and I have heard many say that more Christmas shopping is done earlier this year. It is a great saving of strength in the customer as well as to the saleswoman."

A Salesgirl's View.

Ten years behind the counter convinces Miss Sadie Fitzpatrick that customers lose much in not shopping early for Christmas presents. The service of the saleswoman is more valuable before the rush comes, which sets in a week before Christmas.

"If people would shop early they would get so many advantages," said Miss Fitzpatrick. "Instead of all, they can get a better assortment of goods. The goods have been bought long ago for the trade and this year the assortment is far in advance of former years.

"The customer can have closer attention from the saleswoman. Just one week before Christmas every one is so tired.

"I remember last year that I was so dead tired the last few days before Christmas that I would go home and lie down, but I did not feel rested, and just two days before Christmas every one seemed to come into the store and wanted to be waited upon at once. You could not make any suggestions to them.

Hard to Buy in a Crush.

"People were pushing in front of my counter. It was so hard to get the change and every one was in a hurry.

"All this might have been avoided if those same persons had only come two weeks before Christmas. When you sell Christmas presents you want some time in showing them and you want to talk with your customer, so that he or she will be perfectly satisfied with what they have purchased. But when they rush into a store the day before Christmas and say to you, 'show me something pretty in your line for Christmas,' you can't do much any time or consideration, and often they are not pleased with what they have bought and come back after Christmas to return it, simply because they have bought in a hurry.

"If customers would only think, they would never let their Christmas shopping go till the last few days."

Another Saleswoman's Ideas.

Miss Mary E. Sheerin, who is one of the most popular young saleswomen in a store on Washington street, is very enthusiastic over the agitation on early Christmas shopping.

"I think that the people are taking hold of it and responding well," said Miss Sheerin. "We have already sold more goods on our counter this year than are especially Christmas goods than last year.

"Most of the young women in this store have done their Christmas shopping. We've set the customers a good example in this respect, and I think that there are very few in this store, so far as the girls are concerned, that have not done their shopping for Christmas.

"Now, we are telling all our friends to do the same, and I think that in a week you will find that many have got all their gifts at least a week before hand."

YOUNG DREXEL ILL IN LONDON

LONDON, Dec. 4—J. Armstrong Drexel underwent an operation for appendicitis in London last week, but is now progressing favorably. He is the son of Anthony Drexel, who remained in London receiving daily reports of his progress. He leaves for America shortly. Young Drexel was taken ill Thursday and operated upon the same evening at a private hospital in Henrietta street. He had booked passage on the Olympic and but for the fact that she was delayed by fog he would have been aboard before the nature of his illness was discovered.

NORTH END LEADS IN POSTAL SAVINGS

The North End, home of probably a larger percentage of foreigners than any other part of the city, has shown the greatest progress in Uncle Sam's postal savings system, and since October 9, 256 accounts have been opened at the Hanover street station. From August 1 to November 30, 5,059 postal savings accounts were opened at the Boston Postoffice and its subsidiary stations at Back Bay, East Boston, Essex street, Hanover street, North postal, Roxbury crossing, South station and Station A.

PLAYGROUNDS FOR ADULTS, LABOR PLEA

The Boston Central Labor Union has unanimously indorsed the movement in favor of more public playgrounds for adults as well as children. It also favors the appointment of women agents to have charge of medical inspection of girls attending the public schools. The general question the delegates recorded themselves in favor, in the interests of the conservation of public health, of the strictest inspection and care of the health of school children.

WATER CENSUS GIVES WORCESTER 156,362

WORCESTER, Dec. 4.—Worcester now has a population of 156,362, of which number 155,362 are known and accounted for users of city water, according to a census just completed by Water Registrar George O. Hunt. These figures show an increase in population of 5,324 inhabitants over last year's water census. The 1910 federal census placed the city's population at 146,986.

JOSEPH WARREN LODGE TO HAVE BIG BALL

There promises to be some merry doings at Intercolonial Hall on January 10, when the Joseph Warren Lodge holds its annual ball. The committee of arrangements is working overtime in order to make the ball a big success. It is also intended by a large number of spotting men.

100 POWERLESS TO SAVE GIRL SKATER

FITCHBURG, Dec. 4.—While more than a hundred fellow skaters looked on her struggles, unable to lend assistance, Hilda Johnson, eighteen, drowned in Green's pond. She broke through the ice in the centre of the pond.

KING'S CHAPLAIN DEAD.

LONDON, Dec. 4.—The Rev. Thomas Teignmouth Shore, canon of Worcester since 1891 and chaplain-in-ordinary to the King, is dead. He was born in Dublin in 1841. He was honorary chaplain to Queen Victoria in 1878.

Tuttle's Family Elixir

Does not strike in, but draws all inflammation to the surface. Your Grumps.

FOR SICK HEADACHE, SOUR STOMACH, LAZY LIVER OR SLUGGISH BOWELS.

Turn the rascals out—the headache, the biliousness, the indigestion, the sick, sour stomach and foul gases—turn them out tonight and keep them out with Cascarets.

Millions of men and women take a Cascaret now and then and never know the misery caused by a lazy liver, clogged bowels or an upset stomach.

Don't put in another day of distress. Let Cascarets cleanse and regulate your stomach, remove the sour, undigested and fermenting food and that misery-making gas; take the excess bile from your liver and carry off the decomposed waste matter and poison from the intestines and bowels. Then you will feel great.

A Cascaret to-night will straighten you out by morning—a 10-cent box means a clear head and cheerfulness for months. Don't forget the children—their insides need a good, gentle cleansing, too.

Cascarets

REGULATE STOMACH, LIVER & BOWELS

TASTE GOOD—NEVER GRIPE OR SICKEN.

THEY WORK WHILE YOU SLEEP

10c per box. Also 25c and 50c boxes

Any Drug Store

We Give S&H Stamps — Open a Charge Account — Become a Member

Tuesday 4-Hour Specia

4 Minutes by Tunnel to North Sta. — Nearest Big Store to South Station

HENRY SIEGEL CO.

Largest and Finest Restaurant in New England. — Music 12 to 2.

REAL INDUCEMENTS TO SH

AT NEW ENGLAND'S G

It is a pleasure to find prices like these on Holiday Goods. Public appreciation will b children to Wonderland, greater than ever this year, with nearly two-thirds of our entire th here to greet the children and will give each one a free copy of our Annual Toy Herald, cont

All Silk Black Satin Duchesse

Reg. $1.00 Grade **69c**

4 Hours Only—9 A.M. to 1 P.M.

Full yard wide, extra heavy, yarn dyed, all-silk black satin duchesse, for tailored suits, dresses, separate skirts and coats. 4-HOUR SPECIAL—9 to 1, a yard..... **69c**

Main Floor.

$2 Coat Sweaters

4-Hour Special 9 A.M. to 1P.M. **98c**

Mannish weave, gray or navy; some with combination colors; extra heavy, all sizes; regular $2.00 sweaters. 4-HOUR SPECIAL 98c

Second Floor

$1.00 to $2.00 Gloves

For men and women. A miscellaneous lot in odd sizes and colors. 4-HOUR SPECIAL—9 to 1.. **50c**

Main Floor

Women's 75c Gloves

2-clasp reindeer finish silk lined gloves, in black, tan and gray. 4-HOUR SPECIAL—9 to 1..... **29c**

Main Floor

Furs—4-Hour Specials

$7.50 Muffs, of sable and black opossum $4.95

$9.00 Russian shawls to match..... $5.95

$13.50 black French coney fancy shawl, lined and tails $9.75

$16.50 large semi-barrel muffs to match $12.50

$15.00 black Russian pony pillow muffs $9.75

$18.00 near seal pillow muffs..... $12.50

Misses' $7.00 brown French coney sets, muffs and scarfs $3.90

Misses' $7.00 gray lamb sets, muffs and scarfs $3.90

Second Floor

Handkerchiefs—4 Hours—9 to 1

A splendid opportunity for four hours only tomorrow

Women's hand embroidered initial, value 10c..... } 6 for 25c

Women's wreath initial, value 8c..... }

Men's initial handkerchiefs, value 8c..... }

Main Floor

Neckwear—4 Hours—9 to 1

Silk Muslin Bows, value 25c..... 12½c

Side Frills, value 25c..... 15c

Princess Lace Collars, value 50c..... 25c

Princess Lace Waists, value $1.50..... 50c

Irish Lace Collars, value $1.00..... 50c

Main Floor

Laces—4-Hour Sale—9 to 1

Valenciennes Lace, value 39c piece..... 15c

Torchon Laces, edges and insertions, value 8c 4c

Shadow Lace Vals., value 25c..... 10c

Dew Drop Chiffon, evening shades, value $1.00 ..... 59c

Main Floor

Robes—4-Hour Sale—9 to 1

$9.50 Brussels Net Embroidered Robes..... **$5.00**

Emb. Net Robes

$16.50 and $22.50 Embroidered Net Robes, in white sky, lavender, pink, champagne and black. 4-HOUR SPECIAL—9 to 1..... **$6.95**

Main Floor

Infants' and Children's Sweaters

Reg. $1.00 Value **69c**

4 Hours—9 to 1

Infants' and children's all-wool white sweaters, coat style with pockets; sizes 1 to 5 years.

Infants' 29c Night Gowns

Of fine white flannelettes, in infants' sizes only. 4-HOUR SPECIAL—9 to 1..... **19c**

Children's 59c Dresses

Made of plain and fancy percales, in Princess style and Russian style with belt; sizes from 2 to 5 years. 4-HOUR SPECIAL—9 to 1..... **35c**

Second Floor

EVERY ONE of our customers has an opportunity to vote on our distribution of

$4000.00 to Charity

Call at Charity Booth, Second Floor, near Ladies' Parlors, for Information. Circular explaining our Charity Voting Contest will be mailed free on request.

We Illustrate Two Styles of Reg. **$1.00 Waists** Which We Offer at **49c**

4 Hours Only, 9 A. M. to 1 P. M.

But there are fully ten other styles equally as good. We have not every size in every style, but you will find every size in the lot.

100 Lingerie Waists, with front of panel embroidery..... 50 Aviation Shirts, in flannel 100 Aviation Shirts, in soisette or linon..... 50 Soisette Waists, in tan, plaited front ..... 75 Middy Blouses, misses' sizes only ..... } 49c Each.

Second Floor.

Women's 35c Underwear

Winter weight peeler fleeced lined vests and pants; sizes 4, 5, 6. 4-HOUR SPECIAL — 9 to 1, a garment **25c**

Second Floor

Children's 29c Underwear

Fleece lined Union Suits, peeler color; sizes from 2 to 10 years. 4-HOUR SPECIAL—9 to 1..... **19c**

Second Floor

Women's 25c Hosiery

Medium weight fast black tops mercerized lisle hosiery, plain and rib; good durable quality; slight seconds. 4-HOUR SPECIAL — 9 to 1..... **12½c**

Main Floor

Women's 25c and 35c Hosiery

Heavy weight fast black, full fashioned cotton hosiery, a durable quality, seconds. 4-HOUR SPECIAL—9 to 1..... **19c**

Main Floor

$1.00 Siegel Special Corsets

Long hip and medium bust models, with two sets of hose supporters attached; sizes 18 to 26. 4-HOUR SPECIAL—9 to 1..... **55c**

Second Floor

50c Brassieres—4-Hour Sale

Of good quality cotton, trimmed with lace. 4-HOUR SPECIAL—9 to 1..... **39c**

Second Floor

29c Pin Cushions

White celluloid pin cushions with colored cushions, in round or oval shapes. 4-HOUR SPECIAL—9 to 1..... **19c**

Main Floor

29c Hose Supporters

Fancy shirred ribbon hose supporters, in plain and Dresden ribbons; all colors. 4-HOUR SPECIAL—9 to 1..... **23c**

Main Floor

19c Needle Books

Filled with a good assortment of Kirby Beard's needles. 4-HOUR SPECIAL—9 to 1..... **10c**

Main Floor

25c Spool Holders

Nickel plated, with colored cushions and stand for eight spools. 4-HOUR SPECIAL—9 to 1..... **12c**

Main Floor

This Genuine Mahogany Parlor Table

Reg. $9.00 Value **$4.95**

4-hour Special—9 to 1

Also of a splendid quality quartered oak. There should be a large demand for these tables, as they are excellent for Christmas gift-giving.

Fourth Floor

Charge Accounts Solicited

For the convenience of patrons charge accounts will be opened upon presentation of satisfactory reference.

25c Sterling Silver Hat Pins

Spike effects, gray and polished finishes; each pin stamped "Sterling"; 3 styles to select from. 4-HOUR SPECIAL—9 to 1..... **15c**

Main Floor

50c and $1.00 Sterling Bracelets

Misses' Sterling Silver Bracelets, in plain and etched patterns; polished finish; assorted sizes and styles. 4-HOUR SPECIAL—9 to 1..... **25 and 50c**

Main Floor

50c Sterling Silver Cuff Links

In gray finish, plain and chased designs; three styles to select from. 4-HOUR SPECIAL—9 to 1 **25c**

Main Floor

50c Purse and Chain

German silver mesh purses, lined and on long German silver chain. 4-HOUR SPECIAL—9 to 1..... **39c**

Main Floor

50c Cigarette Cases

Real gun metal cigarette cases, good size, in two styles. 4-HOUR SPECIAL—9 to 1..... **39c**

Main Floor

Men's 50c Suspenders

Silk lisle web suspenders, with durable white calf ends; neat fancies and plain colors. Each packed in an individual gift box. 4-HOUR SPECIAL—9 to 1..... **25c**

Main Floor

Men's 25c Silk Neckwear

Four-in-hands, in the new seasonable colorings; each in a neat holiday box. 4-HOUR SPECIAL—9 to 1..... **19c**

Main Floor

25c Bottle of Peroxide

Full 1 pound bottle, U. S. P. 4-HOUR SPECIAL—9 to 1..... **10c**

Main Floor

Perfume Atomizer and Extract

Regular $1.00 Perfume Atomizer, in an imitation of cut glass and a bottle of regular 25c Extract. 4-HOUR SPECIAL—9 to 1..... **65c**

Main Floor

Parisian Ivory Clocks

Genuine Parisian Ivory Clocks, with a warranted movement. 4-HOUR SPECIAL—9 to 1.. **$1.00**

Main Floor

Women's 50c Turkish Slippers

All colors. There should be a large demand for these at this 4-HOUR SPECIAL—9 to 1, price.. **35c**

Main Floor

Women's 75c Crochet Slippers

All colors; well made of a splendid quality worsted. 4-HOUR SPECIAL—9 to 1, a pair..... **49c**

Main Floor

Women's Felt Slippers

With felt soles, for boudoir wear. All colors. 4-HOUR SPECIAL—9 to 1, a pair..... **35c**

Main Floor

Women's Felt Juliets

Fur trimmed. These are very popular slippers and make splendid Christmas gifts. 4-HOUR SPECIAL—9 to 1..... **89c**

Main Floor

Express Wagons

Of hard wood, very neatly varnished and painted. Large enough to hold a boy from 4 to 7 years. 4-HOUR SPECIAL—9 to 1..... **$1.19**

Third Floor

English Doll Carriages

Wood body, leatherette hood and has high handle. Set on a strong gear; painted green. Suitable for a good size doll. 4-HOUR SPECIAL—9 to 1..... **$1.00**

Third Floor

Wool Wrapper Blankets

In all desirable colors, and in excellent patterns. Heavy weight and full size; size; $5.00 values. 4-HOUR SPECIAL—9 to 1, each..... **$3.75**

Basement

$1.50 Extra Size Comforter

Covered with figured silkoline on both sides, filled with clean white cotton; good heavy weight. Size 72x84. Limit, 2. 4-HOUR SPECIAL—9 to 1 ..... **$1.00**

Basement

$3.00 Travelling Bags

Large and full cut in black only. Made of seal grain leather, ring handle, brass lock and sliding catches; neatly lined inside. Small or large sizes. 4-HOUR SPECIAL—9 to 1..... **$1.98**

Basement

Double Z... All Day

Become a Member of **Medallion Portra**

And Share in Our Distri

10,000 Medallion

Portraits Given Away

Medallion Portraits are photographic repr miniatures in finish and appearance, made to be

TO join our Dept., Mail a Medallion Can more the amoun Simply bring S. & H. Stamp When your ($10) worth of groceries, you m child, friend, rela make one of the

It's going to It is one of t have ever seen Nothing fine table or the walls

We have arranged to carry a line of ha low as 59c.

200 Girls' H

4-Hour Millinery

Trimmed Hats

We offer just 150 hats, very neatly trimmed and most suitable for everyday wear, that were formerly priced from $3.98 to $4.50, for 4-HOUR SPECIAL—9 to 1..... **$1.00**

Second Floor

These Groce

ON SALE 4 HOUR

All Items Advertised On Sun

MAIL ORDERS FILLED Order Now

NUTS

English Walnuts, lb., 20c; and fine mixtures at lb., 22c and 18c

SCRAP

Genuine Philadelphia the delicacy for C Most stores sell 35c price, pound.....

Milk Gold Cross Evaporated, tall cans, 10c; flat cans, 7½c, small..... 4c

Rolled Oats Hazel brand, best quality white oats, 10c pkg. 7½c

Olives Delicously stuffed Manzanilla Olives, stuffed with pimentos, regular 35c bottle, full pint jars..... 25c

Ketchup Heinz, regular 10c package 8c

Salmon Finest quality fully full red Alaska; doz. tall cans, $2.75, can 10c; Pink Salmon, doz. tall cans, $1.00. Each 14c

Jams Hazel brand, regular 25c 1 lb. glass jars. Each 19c

Pies Washington Pies made of finest filling and frosting or choice of Apple, Mince, Apricot, Blueberry, Cherry, Lemon, Peach or Pineapple; regular 12½c; 3 for 25c; each 9c

Corn Starch Hazel brand, regular 10c package 7c

Farina Hazel brand, regular 10c packages 8c

Corned Beef Advance Brand Corned Beef and Roast Beef, your choice No. 2 cans 15c; 3 for 40c; No. 1 cans..... 17c

Onion Salt For use in soups, meats, fish, etc. Special, 3 bottles 25c; each 8½c

We Give S&H Green Trading Stamps and Also Exc

Our Furniture Club — Vote for Charity on Every Sale Slip—$4000.00 to Be Distributed

ls—9 A. M. to 1 P. M.

P EARLY FOR CHRISTMAS
EAT HOLIDAY STORE

emonstrated here tomorrow by a large crowd of enthusiastic shoppers. Bring the
ow given over to Boston's greatest display of Toys, Dolls and Games. Santa Claus is
g pictures, descriptions and prices of hundreds of toys, dolls and games.

4 Minutes by Tunnel to North Sta. — Nearest Big Store to South Station

HENRY SIEGEL CO.

Largest and Finest Restaurant in New England — Mus for 12 to 2

Stamps
uesday

Club
on of
REE

Over 4000 Joined Our Club Saturday. Don't Delay. Join At Once.

tions resembling real ivory or porcelain
ructible and can be washed without injury.
ion Portrait Club call at our new Medallion
on, or ask any salesman or saleswoman for
Every time you make a purchase of 10c or
ill be punched out of your card.
ur sales slips (with the card) to our Regular
, and have your card punched there.
d shows that you have bought ten dollars'
handise in any of our departments, including
bring in any photograph of yourself, your
, or any member of your family, and we will
andsome Medallion Portraits absolutely free.

Join the club at once.
the biggest and most popular hit of the year.
most artistic and beautiful works of art you
solutely FREE.
for decorating your mantel, dresser, parlor

some frames at very moderate prices—as

ull Length
5 Coats
At $2.90

4 Hours Only
9 A. M. to 1 P. M.

oats and no more, that is all the manufac
ld give us at a special price, so we could
for four hours' selling at $2.90. Every coat
ne $5.00 value.
of fine all-wool broadcloths, with collar that
up to the neck if desired or can be
straight coat effect; lined throughout with
d white checked cloth lining and finished
velvet collar. Sizes 6 to 14 years.
mber, 200 coats, every one a genuine $5.00
4 hours—9 to 1— **$2.90.** Second Floor

pecials—9 to 1

and
n's
ats
beaver,
y and
SPE
at
9
.75
ats
d chil-
k and
gh for
ECIAL
c

$3.98 Fur Hats

Ready-to-wear and untrimmed fur hats, no two styles alike, thereby really giving you an exclusive hat at this price. The demand should be large. 4-HOUR SPECIAL—9 to 1, at **$1.98**
Second Floor

ry Specials
ONLY—9 TO 1
on Sale All Day Tuesday

LE
Sarsaparilla, Orange or Lemon. Our 14c

RAISINS
Choice, meaty table clusters, 1 lb. cartons, each 15c

Telephone Oxford 2600

Wonder-Jell
Are the most delicious jelly MAKELL, choice of any ur flavors, 3 for 25c. Each... 8½c

Eggs Warranted all fresh, new dairy eggs. Per doz..... 32c

Cheese Fine, snappy tasting, rich New York State full cream cheese. Lb..... 19c

ound Cake Fruit, marble plain; regular lb. At..... 12½c

Shrimp Creole brand, pickled or dry shrimp, No. 2 can 9c, 18c; No. 1 can.....

ice Regular 10c grade large bond. Carosave, crush, whole grain lbs. 25c; per lb. 8c

Sardines Four choice brand, in mustard, trusted or marinated sauce, regular 10c cans, 3 for 25c; each 9c

eans Fancy New York pea beans, qt. 9c

ooking Lard 4 pure cottonseed lard, best cooking purposes, 4 lbs. 25c; per lb. 9c

Pea Flour Dan's pea, white bean and lentil flours. 15c pkg. 10c

ange Them for Hamilton Bonds and Coupons

BECOME A MEMBER OF OUR

Furniture Club

Which will enable you to purchase any amount of furniture or other home fittings and pay for it by the month.

65c Lace Trimmed Linens

Renaissance Lace Trimmed Scarfs for sideboards or bureaus, with three-piece diamond square centres; size 17x50 inches. 4-HOUR SPECIAL, 9 to 1, each **39c**
Main Floor

59c Hemstitched Scarfs

And squares with 4 and 5 rows Mexican drawn work; 18x54 scarfs and 20x20 squares. 4-HOUR SPECIAL—9 to 1, each..... **35c**
Main Floor

$3.25 Hemstitched Table Cloths

Full bleached all pure linen; fine quality damask; neat patterns; size 8-10; in boxes. 4-HOUR SPECIAL—9 to 1, each..... **$2.49**
Main Floor

45c Damask Towels

Hemstitched, fine quality, pretty patterns, open work border effects; size 20x39 inches. 4-HOUR SPECIAL —9 to 1, each..... **33c**
Main Floor

$2.00 Pattern Table Cloths

Full bleached, bordered all around, heavy weight Irish linen, ivy leaf design; size 8-10. 4-HOUR SPECIAL—9 to 1..... **$1.65**
Main Floor

Mutt and Jeff Statues

The craze of the country and retailed everywhere at $1.00 the set. Boxed ready to mail. 4-HOUR SPECIAL—9 to 1, the set..... **50c**
Main Floor

25c Box Stationery

Large fancy Xmas boxes, with 24 sheets of white fabric finish paper of the latest size, and envelopes to match. 4-HOUR SPECIAL—9 to 1 **12c**
Main Floor

25c Popular Books

Cloth bound, well printed on good paper; well known authors; hundreds of titles to select from. 4-HOUR SPECIAL—9 to 1..... **10c**
Main Floor

$19.50 Tapestry Brussels Rugs

Triple extra quality seamless Tapestry Brussels Rugs, size 8.3x10.6, 2-tone effects; also very best Oriental and floral designs and colors. 4-HOUR SPECIAL—9 to 1..... **$13.25**
Fourth Floor

Seamless Wilton Velvet Rugs

In this season's latest designs and colors; some have large medallion centres, others with allover effects; size 9x12; $28.50 values. 4-HOUR SPECIAL—9 to 1 **$19.50**
Fourth Floor

$4.75 Royal Axminster Rugs

Size 36x72 inches; almost ½-inch thick, and will give absolute satisfaction. 4-HOUR SPECIAL—9 to 1 **$3.95**
Fourth Floor

4-Yard Wide Linoleums

In tile, hardwood and other geometrical effects; regular 58c to 95c qualities, absolutely perfect grade. 4-HOUR SPECIAL—9 to 1, a square yard **67½c**
Third Floor

$7.50 to $10.00 5 O'Clock Tea Kettles

In nickel, brass and copper, complete with regulation stand and light. 4-HOUR SPECIAL—9 to 1 ..... **$4.98**
Basement

$2.50 Casserole—9 to 1—$1.39

Best brown baking dish with holder, made of brass, nickel plated. Makes an excellent Christmas gift. **$1.39**
Basement

$6.50 Chafing Dish—9 to 1—$3.49

In nickel and copper; 3-pint size with water pan and best regulating lamp made. 4-HOUR SPECIAL, 9 to 1..... **$3.49**
Basement

$1.25 Coaster Set—9 to 1—89c

One large tray and six smaller ones, all nickel bound; pretty decorations. 4-HOUR SPECIAL, 9 to 1, set **89c**
Basement

Our Soda Fountain

Offers Banana Royal, the regular 10c delight, as a 4-HOUR SPECIAL—9 to 1..... **5c**
Seats for Women and Children
Main Floor

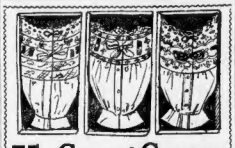

75c Corset Covers

Boxed and Ready for Christmas Gifts

Marked Special at **50c**

4-Hours Only—9 A. M. to 1 P. M.

There are a large assortment of styles to select from—three we illustrate. Trimmed with dainty lace insertions and others with embroideries.

$1.00 Tea Aprons

Of cross bar muslins and fancy lawns, trimmed with laces and embroideries. Each in a neat gift box. 4-HOUR SPECIAL 9 to 1..... **59c**

Up to 89c Combinations

An odd lot, skirt or drawer; cover prettily trimmed; some are slightly soiled from handling. 4-HOUR SPECIAL—9 to 1..... **39c**

59c Cotton Drawers

Made with a circular ruffle of neat embroidery. 4-HOUR SPECIAL—9 to 1 ..... **39c**
Second Floor

4½ Inch Dresden Ribbons

Dainty rose patterns, satin edge; pink, blue, maia and violet. 4-HOUR SPECIAL—9 to 1, a yard **22c**
Main Floor

5 Inch Dresden Ribbons

Large floral patterns, with satin edge; regular 45c quality. 4-HOUR SPECIAL,—9 to 1, a yard..... **29c**
Main Floor

Ribbon Coat Hangers

Made of all silk Dresden ribbon, also plain satins; handles wound with satin ribbon. All colors..... **45c**
Main Floor

$2.50 Utility Boxes

Covered with Japanese matting; good heavy boxes. 4-HOUR SPECIAL—9 to 1.. **$1.87**
Third Floor

$5.00 Couch Covers

Heavy Oriental tapestry, plain centres, some all over designs; close hard weaves, that wear for years. 4-HOUR SPECIAL—9 to 1.. **$3.49**
Third Floor

$1.39 Sofa Pillows

Satin covered, pretty floral designs, filled with pure Java floss. 4-HOUR SPECIAL—9 to 1..... **97c**
Third Floor

95c Satin Pillow Tops

High-grade satin, for 24-inch pillows; Oriental and floral designs. 4-HOUR SPECIAL—9 to 1..... **59c**
Third Floor

50c Landscape Pictures

Long narrow landscape subjects, in colors, mounted on white mount and one-inch gilt or black frames, with ornamented corners; size 20x10 inches. 4-HOUR SPECIAL—9 to 1..... **25c**
Fourth Floor

50c Oval Gilt Frames

Oval plain gilt frames, fitted with glass, size 11x14 inches. 4-HOUR SPECIAL—9 to 1..... **35c**
Fourth Floor

China Decorated Plates

A large variety from a well-known importer. A splendid chance to buy one or two or even three fine decorated plates at the regular price of one. Hundreds of patterns to select from. 4-HOUR SPECIAL—9 to 1..... **8c**
Basement

20c Tea Cups and Saucers

Japanese China, regular size, many new and beautiful decorations. 4-HOUR SPECIAL—9 to 1. A pair. **8c**
Basement

35c Sugar and Cream Sets

Made of Austrian China, large size; choice of many pretty decorations. 4-HOUR SPECIAL—9 to 1 **17c**
Basement

$2.00 Dozen Tumblers

Thin blown glass tumblers with cut star, bell shape with star bottom; made of best lead glass. 4-HOUR SPECIAL—9 to 1 **6 for 48c**
Basement

Reversible Polo Cloakings

Reg. $3.00 Grades **$1.75**

Full 54 inches wide; not the flimsy, shoddy kinds, but the good heavy woolens. The desirable colorings to select from. 4-HOUR SPECIAL—9 to 1, a yard..... **$1.75**
Main Floor.

25c Combing Sacques

4-HOUR SPECIAL
9 A. M. to 1 P. M.

19c

Of good quality flannelette, in style as illustrated, in pretty Persian patterns; all sizes. Regularly sold at 25c.

89c Long Kimonos

Made of heavy flannelette, cut very full; Persian and floral patterns. Fitted model, with belt; front, sleeves and collar finished with fancy stitching; all sizes. 4-HOUR SPECIAL—9 to 1..... **59c**
Second Floor

Kimono Flannels,

Ginghams, Swiss muslins, percales, etc.; new colorings and designs; 27 and 36 inches wide. 3½ yards, put up in neat holiday boxes. 4-HOUR SPECIAL—9 to 1. Values 49c to 59c..... **3½ Yds for 39c**
Main Floor

Silk and Cotton Novelties

In the wanted shades; put up in a holiday box and tied with silk ribbon. 4-HOUR SPECIAL—9 to 1..... **3 Yds for 55c**
Main Floor

Men's $5.00 Wool Sweaters

High-grade wool shaker knit sweaters, in all sizes. 4-HOUR SPECIAL—9 to 1..... **$3.66**
Third Floor

Men's $2.50 Sweaters

Men's wool mixture sweaters, with pockets. 4-HOUR SPECIAL—9 to 1..... **$1.14**
Third Floor

Girls' 90c Ice Skates

175 pairs to sell at this price; all-strap styles. 4-HOUR SPECIAL—9 to 1..... **75c**
Third Floor

Men's and Boys' Ice Skates

The kind that regularly sell at 75c, marked for 4-HOUR SPECIAL—9 to 1—a pair..... **63c**
Third Floor

100 MORE Corduroy $5.00 Skirts At $2.90

Also 100 Cheviot and Panama Skirts

The demand for these skirts was so large last week that we induced the maker to make another lot of 200 skirts for special selling.

Skirts that are made after the very newest fashion ideas. The corduroy skirts, like model as illustrated, are particularly special — for corduroy is unusually popular this season.

All the skirts are splendidly tailored and finished throughout. The corduroy skirt fastens down side front with large corduroy buttons. Corduroys in navy, brown and black. Cloth skirts in navy and black. All sizes up to 30 waist.
Second Floor

SAVIOUR LEADS ROLL OF FAME

Chancellor Emeritus E. Benjamin Andrews of the University of Nebraska, formerly president of Brown University at Providence, and author of "The History of the United States in Our Own Times," and other works, explains his choice of the twenty greatest men in history in the following manner:

"JESUS CHRIST—His position at the head of humanity is unchallengeable whatever view you take of His person, whether you think of Him as a religious founder in particular or simply as a man and thinker.

"BUDDAH—Next greatest, who, without ever striking a blow or letting one be struck on his behalf or on behalf of his faith, received the homage of more human beings than adhere to any other religion.

"PLATO and ARISTOTLE still retain their places as greatest among those who know.

"ALEXANDER—Recent studies, particularly one by Benjamin Ide Wheeler, president of the University of California, on the life of Alexander the Great, make it clear that his grasp of things in his time and his benevolent purposes with reference to the development of mankind render him entitled to his subsequent of the Great.

"CAESAR—Teaching Caesar's pre-eminence, there cannot hardly be two opinions, though there is still difference of opinion as to his deserts.

"CHARLEMAGNE—Deserves his recognition as the Great, for he did more than any other ruler, more than any dozen rulers, to impart order to medieval society.

"CROMWELL and NAPOLEON are names so familiar that I need not pause upon them.

"WASHINGTON—The greatness of Washington is more and more recognized with passing years, not only by Americans, but by the intelligent of all nations.

"LINCOLN—The same even in more true of Lincoln. The only question that could arise touching these two men (Washington and Lincoln) would be their relative greatness. It is possible posterity will place Lincoln in the lead."

"COLUMBUS—His eminence needs no discussion.

"BACON, NEWTON SHAKESPEARE—Likewise take their places in the list, with few, if any, to challenge.

"LUTHER—I exalt as a great seer who saw the things of his time in a wonderful manner and had the will to take a stand in favor of the developements that all thoughtful people then saw to be necessary.

"BISMARCK—His work in the unification of Germany makes him immortal.

"WAGNER—For my justification in placing Wagner in the list I refer with pleasure to the estimate of him presented by Carl Schurz in his memoirs published a few years ago.

"VICTOR HUGO—I hesitate a moment with the next place between Goethe and Hugo, but upon reflection I am satisfied that Hugo's immortal novels make him fitter to stand beside Shakespeare than Goethe.

"DARWIN—As to his fitness for a place in the list I expect practically universal agreement. Whether the doctrine of development as taught by him is accepted in the wide scope he meant to give it, or only in a more limited way, he will remain as a master contributor to the science of life.

"In submitting this list I should like to add that I consider any such selection of twenty names as inevitably more or less arbitrary and I freely admit that my own choice is, in points, probably not personally objective, but warped by my reading and education or lack of education."

DECLARES MORE WOMEN SMOKE

NEW HAVEN, Ct., Dec. 4.—According to a statement made here by Dr. Jay W. Seaver, for many years director and assistant director of the Yale gymnasium, the percentage of women users among the honor men at Yale is small, while among those who do not receive honor grade the percentage is ten times as high.

Dr. Seaver has started the organization here in this city of a branch of the Non Smokers Protective League of America on the ground that smoking is growing to an alarming extent among young men and women. In speaking of the increase of smoking among women and Yale students Dr. Seaver said:

"We find that smoking is becoming more and more of a habit with the women. Go down to New York any time and visit the Waldorf-Astoria, and you will find women smoking outright. In Martin's either day or night you will find women puffing away at cigarettes. Of course they are more or less of the demimonde type and not our representative women. I hope; still in their private circles and in their homes women who are certainly respectable otherwise smoke.

"New Haven has its proportionate amount of smoking among women. Girls are taking up the habit. In fact I know of a girls' society in the High School where the members get together for nothing else, apparently, than to smoke. Then I know of a young women's literary society the purpose of which, it would seem, was to study literature, but the young women of which at their meetings turn their attention largely to tobacco.

"I understand that smoking is on the increase in Yale University. I can give no reason for the increase except that it is because when prep. school men and students come here as freshmen they see the men in the upper classes smoking. They may have smoked before, but when they see the others smoking they feel that to be a good fellow they must smoke too, so they acquire the habit."

COLD STORAGE FOOD TAGGING FAVORED

The Legislative Recess Committee on Cold Storage, which is closing up its report on the conduct of cold storage warehouses, has worked out in part at least some sweeping changes for the handling of that business in the State. Its present program calls for legislation for the tagging of food products in and out of cold storage warehouses. For the special stamping in a way to be plainly understood of each product when on sale. For a complete system of inspection not only of the warehouses, but the food products in them by health authorities. The one point yet in dispute in the committee is as to the length of time the warehouse people be allowed to keep foodstuffs in cold storage.

Business Notice.

CASTORIA
For Infants and Children.
The Kind You Have Always Bought
Bears the Signature of Chas. H. Fletcher

Santa Fe de-Luxe

The Santa Fe announces the only extra-fare train between Chicago, Kansas City and Los Angeles—the "Santa Fe de-Luxe"

Once a week, this winter, beginning December twelfth.

Only sixty-three hours on the way.

Exclusively first-class.

An extra fare is charged.

Palatial train of steel underframe cars, built from special designs. Compartment, drawing-room and observation Pullmans, club car and Fred Harvey dining-car. Barber, ladies' maid, manicurist and stenographer.

Every travel luxury, including bath.

Connection for Grand Canyon of Arizona.

Descriptive art booklet on request.

S. W. Manning, Gen. Agt.
336 Washington St., Boston, Mass.

extra-fare train to California

THE AMERICAN'S MAGAZINE PAGE

The Dingbat Family

Mary's Pet Bullcog Is So Fer-r-r-ocious

Copyright, 1913, National News Association

By Herriman

I JUST HAD MARY'S PET BULLDOG OUT FOR AN AIRING WHEN HE BROKE LOOSE AND HE WENT RIGHT AFTER THAT LITTLE CHINAMAN'S POOPY OR THE JOKES ON I KNOW HE'LL KILL IT OH DEAR, OH DEAR.
WELL
ARR RR
ROMO TOSPOT'S AMIGO
CHALO
YOURE A TRAITOR, HEY?
OH, JUST LISTEN TO HIS PITIFUL WAILS. THAT VICIOUS BULL-DOG MUST BE DEVOURING HIM
I DIDN'T THINK THAT BULL PUP HAD THAT MUCH SPUNK.
BOW YOW YIPE BOW YII R-ROW
HOW WILL WE EVER TELL MARY
GOODNESS RAGNUS I DID NOT WANT TO DO IT, BUT HE DID SO AGGRAVATE ME.
PECK!
NOW, BEFORE I DEPART—
YES AND BEFORE YOU DEPART—
GONGOO—
OUH-H
OOO
OPPORTUNITY

THE DINGBAT FAMILY IS HAVING A NEW SERIES OF ADVENTURES. DON'T MISS THE DOINGS OF THE DINGBAT FAMILY IN THE SUNDAY AMERICAN.

The Manicure Lady

She Discusses Matrimony With Her Friend, the Head Barber.

"I HAVE had a awful lot of nerve-raigia lately, George," said The Manicure Lady. Honest to goodness, I feel as if I ought to be at home right now. It's awful to have a headache and they have to listen to a lot of them sweet nothings that the customers say. Yesterday when my head felt the worst, a guy from up State comes in and tells me that my hair is like a halo. And the minute I got his nails did in comes a guest from the Middle West somewhere in Illinois, and tells me that my eyes remind him of two blue lakes. I love the eyes that, like two sylvan pools, Lie drinking in the glade.

"INEZ:

Thanks, my dear baron, for them words you said—

Us girls, I think, all like appreciation. And something in the way you said them words—

Or maybe in them words themselves—who knows?—

Has made me feel as happy as a child. But, baron, I say once—

EXIT BAROX."

"That's a wonderful brother, that Willfred of yours," said the Head Barber. "But getting back to your neuraigia and your plans for matrimony, I don't think it would be a bad idea at all for you to get married. The only thing that surprises me is that a girl of your beauty should have stayed single so long. If I were a bachelor, kiddo, and you were working in the same shop with me, I wouldn't be one long."

"That's awful sweet of you, George," said the Manicure Lady, "but you are a dandie, and I want to marry a dark man with a fair income."

"Lots of Young Men Who'd Make Phony Husbands."

Well, George, I guess there is only one answer. I guess I'll have to blow the game and get married."

"I hope you don't make no false step," warned the Head Barber. "There is a lot of young men on the market these days that would be awful long shots for husbands."

"Leave it to me, George," said the Manicure Lady. "I ain't no Wellesley graduate, but I have just that much native brightness that no Joe can come along and put no ring on my next to the little left finger. The female of the species is more foxy than the male. Leave it to me, George.

"Brother Wilfred was saying last night, when the subject of matrimony and allmony came up, that he would get married himself if he could find some fine widow with a bankroll, so he could live somewhere out on a country estate and write a few plays. He is working on a hang verse play right now, one of them tragedies that sounds like Mister Shake-speare. Poor Wilfred took the scenario to all the big producers, and after he had walked right in he walked right out again. He said they all told him the play sounded too literary.

"I guess I think, wouldn't you, George, that literary plays would have a great call these days, but somehow it don't seem that way. This blank verse play of Wilfred's is about a married couple. That's what made me think of it when you and me was talking about matrimony. It seems there is a man that poses for a German baron and comes over to Newport and marries a pretty young girl named Inez. Brother has some of the grandest lines in that play that you have ever saw. Listen to this verse, the part that I learned by heart.

"THE BARON:

Inez, I love thee. More no man can say. I love thee gold that illumines your dear hair;

"Lots of Young Men Who'd Make Phony Husbands."

Well, George, I guess there is only one answer. I guess I'll have to blow the game and get married."

"I hope you don't make no false step," warned the Head Barber. "There is a lot of young men on the market these days that would be awful long shots for husbands."

"Leave it to me, George," said the Manicure Lady. "I ain't no Wellesley graduate, but I have just that much native brightness that no Joe can come along and put no ring on my next to the little left finger. The female of the species is more foxy than the male. Leave it to me, George.

"Brother Wilfred was saying last night, when the subject of matrimony and allmony came up, that he would get married himself if he could find some fine widow with a bankroll, so he could live somewhere out on a country estate and write a few plays. He is working on a hang verse play right now, one of them tragedies that sounds like Mister Shake-speare. Poor Wilfred took the scenario to all the big producers, and after he had walked right in he walked right out again. He said they all told him the play sounded too literary.

"I guess I think, wouldn't you, George, that literary plays would have a great call these days, but somehow it don't seem that way. This blank verse play of Wilfred's is about a married couple. That's what made me think of it when you and me was talking about matrimony. It seems there is a man that poses for a German baron and comes over to Newport and marries a pretty young girl named Inez. Brother has some of the grandest lines in that play that you have ever saw. Listen to this verse, the part that I learned by heart.

"THE BARON:

Inez, I love thee. More no man can say. I love the gold that illumines your dear hair;

I love the eyes that, like two sylvan pools, Lie drinking in the glade.

"INEZ:

Thanks, my dear baron, for them words you said—

Us girls, I think, all like appreciation. And something in the way you said them words—

Or maybe in them words themselves—who knows?—

Has made me feel as happy as a child. But, baron, I say once—

EXIT BAROX."

"That's a wonderful brother, that Willfred of yours," said the Head Barber. "But getting back to your neuraigia and your plans for matrimony, I don't think it would be a bad idea at all for you to get married. The only thing that surprises me is that a girl of your beauty should have stayed single so long. If I were a bachelor, kiddo, and you were working in the same shop with me, I wouldn't be one long."

"That's awful sweet of you, George," said the Manicure Lady, "but you are a dandie, and I want to marry a dark man with a fair income."

Overheard

IF any man ever admired his wife, that man was Howler. And when the Fitzdoodles asked Mrs. Howler to get up and sing "There Is a Garden in My Face," the husband glowed with pride.

No matter that she had a face like a hippopotamus and a voice like an elephant, he sat beaming as she sang, and could not refrain from bending over to his neighbor and whispering: "Don't you think my wife's got a fine voice?"

"What?" said his neighbor, who was a little deaf.

"Don't you think my wife has got a fine voice?" repeated Howler.

"What?" I

"Don't you think my wife has got a fine voice?" roared Howler.

"Sorry," returned the neighbor, shaking his head. "Can't hear a word you say. That awful woman over there is making such a frightful row singing."

Preparing

HE was a cheerful Governor, and on good terms with every member of his staff. But he was just. If you did a reasonable excuse, well and good; if not—then it was useless trying to bluff him with any old story.

Wherefore, he took an opportunity of warning his office-boy shortly after the football season had begun:

"Well, John Willie, I don't see how you're going to get to any of the football matches this season. Remember, both your grandmothers died twice during the last football season!"

"Yes, sir," agreed the boyeful one. "But—didn't I tell you, sir?—grand-father's gone and got married again, very much against the wishes of the family, sir."

STRICTLY AU FAIT

Howard—Is their hotel up-to-date?

Coward—Indeed, it is. They furnish sleeping powders with every bedroom.

FOR CHRISTMAS
BRUSH :: COMB :: MIRROR
AND
COMPLETE TOILET SETS
IN
STERLING SILVER, EBONY, PARISIAN IVORY AND FINE PLATE
Smith Patterson Co
52 SUMMER STREET

HICTANER—By Jean de la Hire

The Man That Lived in the Water—One of the Strangest Stories Ever Written

TO-DAY'S INSTALMENT

Copyright, 1911, by American-Journal-Examiner.

PART I.—(Continued.)

THE four men went to the summit of the cliff. They entered the grotto once more and soon came out, each bearing a heavy basket on his head.

Martiall pressed the little cube of stone which controlled the rocks with his foot, and the great blocks drew together once more. Martiall covered it with gravel, and fifteen minutes after the four companions were aboard the Bakouvine.

"The soldiers sleep well," said Vampa.

They all began to laugh. They did not know that the troop of engineers had abandoned Cape Creus.

"Before going out to sea, I should like to salute Admiral Germinet's torpedoes with a shot from the electric-mirror, Martiall, double the cape. Vampa, put on first speed!"

Martiall held the steering wheel. Vampa controlled the motor.

They obeyed.

The Bakouvine had quickly doubled the point of the cape and Severac, standing forward, was already aiming his electric mirror.

But no torpedo's dark bulk loomed against the calm sea in the silvery moonlight. No lights twinkled.

Are they gone?" asked Tchouvine.

Not a ship lay in the waters of Cape Creus.

"It is a pity," sneered Severac. "I should have taken great pleasure in cutting a torpedo boat or so in two with my electric mirror. It would have reminded me of the time I cut the bars at Fort Saint Jean. Cape to the south, Martiall. To Cabera Isle. It is thirty-six minutes east longitude and thirty-nine degrees ten minutes north latitude. Fourth speed, Vampa."

The Bakouvine sped along in the same direction Hictaner and Admiral Germinet's fleet had taken.

Passion was speeding the two dangerous enemies to the same point of the vast globe.

They were not destined to find what they sought, but were to meet face to face? Fate, who had decided it, alone could tell.

THE ELECTRIC MIRROR.

FOR an hour, not a word was spoken aboard the Bakouvine. Tchouvine and Guerilo were asleep on the deck, and Vampa watched the motor.

Martiall manipulated the rudder wheel and Severac was seated forward, with his elbows on his knees and his chin in his hands, dreaming of Moisette, and letting his eyes wander over the immensity of the dark sea.

Great clouds blowing from the East were rolling across the sky, hiding the moon almost continuously. The breeze began to grow stiffer, and the sea, after a week's calm, followed with spray crested waves, white splashes in the darkness.

Severac's eye was suddenly attracted to a distant light which disappeared rhythmically in the trough of the sea. At first there were two, then four, and they were evidently the lights of a vessel.

"Take care, Martiall," said Severac in a low tone as he turned to the stern.

Vampa woke Tchouvine and Guerilo with a nudge.

The two men rose, and they fixed their eyes upon the lights—the trembling stars which became more and more distinct.

"They are lanterns of two torpedoes," said Severac. "Bear to the right, Martiall—let them pass to port. Whatever torpedoes they are, I mistrust them. If they are Admiral Germinet's, it is best not to notice their passing.

"I have been thinking about it. It would have been stupid to electro-cute them, if I had found them at Cape Creus."

"Where can they be going?" murmured Guerilo. "They are headed for the Baleares, you see."

The Bakouvine glided along the surface of the water at full speed, without any light to betray its presence. Soon it was opposite one torpedo, which it passed, and then the other.

"Severac," whispered Martiall, "do you see a submarine navigating the surface to starboard at the rear?"

"Yes, and another forward, to port."

"Dive, Martiall," ordered Severac. "I don't care for any unsolicited comment on our presence. We will dive."

Thereupon Tchouvine, Guerilo and Severac disappeared by a hatchway. At the same time Vampa touched a button. The movable cover of the Bakouvine rose from each side, met and was hermetically closed, and without slackening its speed, the launch dived obliquely until within ten yards of the bottom.

After twenty minutes beneath the water's surface its prow bounded violently up out of the sea, and she sank down in a fountain of spray to go on her way, with uncovered deck and open hatches.

Only Conjectures.

A little while later Tchouvine and Guerilo appeared on deck and there was animated discussion as to the strange coincidence of the flotilla going in the same direction as the Bakouvine.

Why should Admiral Germinet be going toward the Baleares? Severac then had the unhappy thought that the destruction of the grottoes and the abduction of Moisette and Vera was Hictaner's work, which would explain Admiral Germinet's destination.

Doubtless something had made him suspect, or definitely learn that Hictaner was carrying Moisette away to the mysterious little house at Cabrera, and therefore he was going there to sign the treaty of peace with the happy Hictaner.

These were only conjectures, but they were sufficiently plausible to transport Severac with jealous rage.

"Faster, Vampa! Faster!" he cried.

Even when the machinist replied that they were going at full speed he felt that the Bakouvine was very slow, so consumed was he with impatience.

Dawn came, and then the day itself. The sun hid behind a heavy curtain of clouds reaching from the east to the senith. The wind blew like a hurricane, and the Bakouvine bounded through the growing waves—now swept from stem to stern, and now banging from the top of a wave with her keel almost wholly out of water.

Tchouvine and Guerilo had gone into the cabin. Vampa had closed the hatchway leading to the machinery, and Martiall, at the wheel, had enveloped himself almost hermetically in a pilot's cloak.

Severac alone did not see the threatening storm, did not feel the shock of the waves which were inundating them, nor the lash of the spray.

He was clinging to a ring on deck, devouring with his eyes the gray bulk of Majorca in the distance, indistinct and cloudy.

"In half an hour," he said, "we shall be at Cabrera, and there I shall know the truth, though I die for it."

He counted the minutes.

* * * * * * *

Hictaner had arrived three hours before Severac distinguished the cliffs of Majorca in the mists.

He did not penetrate the submarine harbor, where he had lived so many years.

Knocked at Door.

With the knowledge of the little white house on the island so lately gained from Moisette, he left his Torpedo at the bottom, went ashore and straight to the door of the house, where he knocked.

A little hole was opened and a pair of suspicious eyes shone behind the grating.

"Open," said Hictaner.

"Who are you?"

"I have been sent by the master of the Lost Isle."

The door opened and Hictaner found himself in the presence of a heathen priest, who, when he beheld the strange man whose face alone he had seen through the hole, drew back.

"You do not know who I am?" asked Hictaner.

"No, I do not know," stammered the priest.

"I am Hictaner. Have you heard of me?"

"Hictaner? The one whom the master created? Yes, we often spoke of you in former days, but we have never met you."

The priest felt re-assured now, delighted at beholding the marvelous being with his own eyes.

"You come most opportunely," he went on.

"Opportunely? How?"

"Because I got a message about you from the master not a minute ago."

"A message? What did it say?"

"The master asks that you leave for the Lost Isle the moment it reaches you."

"Then Moisette is not here?" exclaimed Hictaner with beating heart.

"Moisette? No," replied the brother, in accordance with Antil's instructions.

It Was the Truth.

It was the truth, however.

"She has not been here?" insisted Hictaner, tremblingly.

"No," he answered, "she has not been here."

"You lie," exclaimed Hictaner, haunted by a persistent presentiment.

"You can visit the house," replied the monk, placidly. "You may open all the doors."

Hictaner followed the man, well knowing that Moisette was not then at Cabrera, but believing that if she had been he would be able to discover some traces of her passing.

In only one room did he see anything suggestive of Moisette's rooms at the Lost Isle. But, from the appearance of the dusty hangings, of the cold odor which pervaded it, from the chairs piled in a corner and covered over, he was convinced that the room had not been inhabited for long months.

Then the priest astutely remarked:

"But if the master summons you to the Lost Isle, it must be undoubtedly because he can tell you where Moisette is."

The idea struck Hictaner favorably.

"Perhaps," he said to himself, "Orus and Fulbert really do know. They know so many things. The chain of submarine telephones, their spies stationed everywhere, would not let them remain long ignorant of anything Moisette is not here.

"They must know where she is.

"Did the plank mean nothing, after all? Or was Vera herself deceived?

"Perhaps as Severac's accomplice she was trying to put those who searched for Moisette off the scent. But my heart will not believe that Moisette is buried in the demolished grottoes. I will go to the Lost Isle."

Without thinking of Admiral Germinet, but only of his native passion, Hictaner left the house at a run, plunging into the sea, found the Torpedo, and sped toward the Persian Gulf at the frightful speed of 100 miles an hour, ten yards from the bottom. The Suez Canal was obstructed, so he sped toward Gibraltar to circle the vast African continent.

To Be Continued To-morrow

"Hictaner" is running serially in the daily and Sunday AMERICAN. A liberal instalment of this remarkable mystery novel will be printed in Sunday's AMERICAN.

The Retort

IT all happened in the camp of the First Muddleshire Yeomanry.

'Twas a hot afternoon, and the stoutest private in the company was roosting listlessly outside the tent. And it so chanced that the latest recruit came strolling along, and with considerable force stepped upon the toes of the stout sleeper.

In a moment the weighty dreamer was wide awake.

"Pot, pot!" he said, as privates do.

"Er—eh?" and other similar expressions of queer broke from his lips. "D'you know what you've done, beckhead? You've gone and trod on my foot!"

"I'm so sorry," said the recruit a-ly, and humbly. "But, really, I did my best to jump over it, and you know I'm only human, and not a blooming kangaroo!"

The Fable of the Wise Dame

By DOROTHY DIX

ONCE upon a time there were two Young Maids who Grew Tired of sitting upon the Anxious Bench waiting for Eligible Men to come along and Notice them, so they determined to get up and go out and Rustle some on their Own Account.

Now, both of these Maids were most Charming and fitted to Adorn any Society. Also they were there with the Glad Raiment, and a Nifty Line of Conversation calculated to make a Man swell up with Gratified Vanity until he became so cheesy his Shirt Studs would not hold.

Furthermore, these Maids had had the Inestimable Advantage of being brought up by Mother, who was on to the Game of Life, so they passed up the Girl Bachelor and Latch Key Proposition as a False Alarm, and did not Affiie the Public by running any Bluff about the Glorious Privilege of Supporting Herself being a Cinch for a Female

"On the contrary," they said to one another, "a Good Home and a Ready Money Bill Payer is worth Two Careers any day of the week, and we opine that any Lady will find it less Fat going to Work a Husband than it is to work a Typewriter."

Unfortunately, however, the Elder of the Sisters had not been Present when the Distribution of Beauty was being made, and hence she was a Trifle Shy on Pulchritude, but when it came to Real Intellect she was Sully-the-Whole-Works.

The Ugly Duckling

"Alas," she said, as she communed with herself, "my Mirror tells me that I am the Human Chromo Instead of a Living Picture, and I am wise that I will never win out on my Looks, but what is Beauty compared to Brains and a Noble Disposition?

"It is true that in a Beauty Show I would not cut as much Ice as my Sister, who certainly is a Peacherino in Appearance, but who has a Mind of the Consistency of Scrambled Eggs, and a Temper like a set of Fourth of July Fire Works.

"I do not wish to Hurl any Boquets at Myself, out I have made a Close Study of Men, and I supposed that my Superior Knowledge of the subject will leave my Sister at the Post, for while she possesses B any, I have a Great Head.

"I have listened carefully while Men discussed about what Women Should Do, and I have ascertained that what they Seem to Admire in Women who look like a Daily Hint From Paris, what they really Yearn For is a Female Creature who takes Serious Views of Life, and who has no Vanity and Affectation.

"I have listened with pront to the many Knocks that Men hand women for their Devotion to Dress. I have also observed how they Deplore the Fact that a Creature with a Soul should spend so much Valuable Time in Trying to make herself Attractive to Men instead of Engaging in some Useful Pursuit.

An Attractive Centre.

"So it is up to me for the Natural Waist Line, and the Puffless Coiffure, and to give a Moving Picture Illustration of all the Qualities Men Admire Most in Women," and with that the Elder Sister Cut out the Fashions, adopted Rational Dress, and Devoted herself to Performing Household Stunts.

The younger Sister, on the other hand, continued to help out Nature with the Rouge Pot, and the Peroxided Frankfurter, and although there was nothing on her Mind but her Hair she was the Centre of Attraction wherever she went.

If she had Searched her System she could not have found a Single Idea in it, but she had a Habit of getting There all the same.

She noticed that it is the Maid with the High Heeled Slippers and the Marcelled Locks and the Front-Fron Skirt who is fed on Lobster and Chocolate Creams, and she opined that that was about all that she needed to know in her Business so she spent her time in Frivolous Amusement, and in keeping her Hand in a nice Squeezable Condition.

They were never weary of touting the elder sister.

Now, all of the old Married People were never weary of Touting the ... er Sister as the Capital Prize in the Matrimonial Lottery.

"See," they cried, "here is a Maid who realizes at last the Ideal of a Perfect Woman. She is Industrious, Economical, Sensible and Domestic, and as a Wife she would be the Real Thing."

"What you say is True," each Man thus addressed would reply. She is, indeed, a Noble Creature, and she would be Just the Wife some other Man should Marry, but not for me.

"She comes up to my Ideal, but she does not Fire my Fancy, and I apprehend that if I were married to a Wife who had no Faults it would get on my nerves until I should arise some night and Bat her in the head, for I could not stand to contemplate such Perfection. Besides, a Husband's chief Amusement after Marriage is Knocking his Wife's Weaknesses, and if she had none he would be deprived of a Pleasant Daily Diversion."

Whereupon the Men all bled away and popped the Question to the Younger Sister, who had no Matrimonial qualifications whatever except her Personal Appearance.

Moral: This Fable teaches that the Women who are fitted to be Good Wives always remain Old Maids.

THERE IS
absolutely
no word to express
the efficacy of
Scott's
Emulsion
in the treatment
of
COUGHS, COLDS
BRONCHITIS
CATARRH, GRIPPE
AND
RHEUMATISM
ALL DRUGGISTS 11-21

Don't miss the first of the series of POTASH and PERLMUTTER ("Abe" and "Mawruss") stories by Montague Glass to be printed in next Sunday's AMERICAN

Desperate Desmond

Copyright, 1911, by the National News Association.

A Continued Picture Drama of Love and Hate, with a Thrill in Its Every Picture

CLAUDE YOU ARE A REAL HERO AND I LOVE YOU
I'LL PULL YOU UP THROUGH THIS SKYLIGHT, MAJOR DESMOND AND THE CROWD WILL CHEER
I'LL TRY TO STALL THE VILLAIN
SURELY! I'LL FOIL YOU YET! YOU DEAR HERO CLAUDE YOUR DESMOND MUST BE MY WIFE IN SPITE OF ALL YOU WILL FAY FOR THIS
GOOD!
GOONA START GIVING HIM TO THE TUNE OF "OH! DEM GOLDEN SLIPPERS" AND THE VILLAIN WILL TREAT TO PICKLES
LOOKOUT!
WHY DON'T WE TRY TO STALL THE VILLAIN?
OUCH! TAKE THAT YOU COWARD! AND THAT! AND THAT! AND THAT!
SOMEBODY PLAY MY LOVER'S MARCH! I'M ENRAGED OFF MY HEAD THIS BLOODHOUND HAS SPOILED ALL TRY ING TO CATCH THAT MOTH THIS IS TERRIBLE
THE SKYLIGHT'S BROKEN AND CLAUDE HAS LET GO OF THAT ROPE NOW TO PAUL THE ANGERED DOG!
I'LL TIP MY PLUG HAT OVER MY NOSE WHILE I'M DONE THROUGH THIS MOTH BALL ROOM. THE WAY IS OVERCOME
HOW TO CUT A WAY THROUGH WOOD AND TO ESCAPE
WUR-R WOOF
SURRENDER DESMOND OR DIE! OR YOU MAY DO BOTH!
I WILL FIGHT CLAUDE THE VILLAIN AND THE WHOLE CITY OF TRIPOLI
NO! I MUST DIE!

D. Desmond, the villain known in every country of the civilized world, is now in again. Claude has the wounded roped, and he has no idea of letting him escape the penalty of his misdeeds. Even should Desmond get away, the excited populace would summarily administer justice without waiting for the law's slower procedure.

With a "yo, heave ho!" Claude begins to pull the scoundrel up through the skylight. Sailors always "yo, heave ho," especially in the chorus of comic operas. So far as a layman can judge, the "yo, heave ho" is used to give the idea that knocking over Claude is about to have Desmond seasonly trussed up on the roof. Poor Rosamond again sees her lover baffled.

A dog, foolishly allowed by the Turkish government to roam the streets of Tripoli, makes a hungry dive for a moth, which has alighted on the skylight, and the animal smashes through the glass, knocking over Claude just as he was about to have Desmond securely trussed up on the roof. Poor Rosamond again sees her lover baffled.

As the rope is released, the villain takes it on the run. If is a cardinal principle with Desmond to go while the going is good, and he puts the plan into execution right away. The ferocious dog, baffled of its prey, is after the villain, and it looks as if Desmond will be gnawed considerably before he gets away.

But Desmond is a downy bird. He utilizes his famous but as a protector against the fumes of the moth balls, which the rug merchant has scattered around to protect his merchandise. The dog, not having an fin hat, has a much rescourse, and turns up its little toes as the camphor quickly suffocates it in that close room.

"I'm the boy!" cries Desperate Desmond, "and I'm the big smoke in this chimney." The villain is now at bay. Claude and the soldiers have determined to capture the villain at all costs, and the career of the international crook must soon come to an end. There is every prospect of a thrilling battle, and the only way to get full details is by looking at to-morrow's pictures.

Advice to the Lovelorn

Answers to Correspondents

When Asking Questions Please Enclose Photo

Copyright, 1911, by the National News Association.

By BEATRICE FAIRFAX

COMBINE YOUR ENERGIES AND INCOMES

DEAR MISS FAIRFAX:

I am thirty and engaged to a man of twenty-eight. The young man in question is making $50 a month, while I earn $100 a month. We desire to marry, and he feels that we can live comfortably on the $80, and that there is no necessity for my keeping my position. I am not so anxious to work after I become married, but think how much better we could live on the $180 combined, and save. Then we could on the $80. Will you give me your honest opinion of what you would do if you had to decide such an important step?

A CONSTANT READER OF YOUR ADVICE.

I WOULD continue the work you speak of, by all means. Daily occupation of this kind will greatly add to your comfort, besides instilling a spirit of independence, which is most important. In any case make the experiment. You know it is bound to succeed, and other married couples may follow your example. Peace and content follow after a long day's conscientious exertion. The quarrelsome discontent of many families would be greatly modified if each individual strove to accomplish some purpose or work.

INSIST ON THIS AT ONCE

DEAR MISS FAIRFAX:

If a young man kept company with a girl only for over a year and they quarreled and separated, would it be proper for him to say he wanted his letters returned and at the same time to send her letters?

PERPLEXED.

YES, it is quite proper to send her letters back and also to ask for your own. Such letters should always be terminated in this way, properly and finally.

"WHEN POVERTY ENTERS THE DOOR"

DEAR MISS FAIRFAX:

I am a young man of twenty-one. I am deeply in love with a girl whom I know to be a fine, she has promised to be my wife. I am earning $12 a week. Is that enough to support a family on?

IT depends entirely how you live. If you are both willing to be economical, you could just about manage on $12 a week.

However, I would advise that you wait. If the girl is a fine you had better be sure of her BEFORE you marry her. A year would give you time to raise your salary and to test your love.

LET YOUR HEAD ADVISE

DEAR MISS FAIRFAX:

I have been going to see a young lady who lives some forty miles from my home for the past year. She has told me that she does not know what love is, and that she never loved any one. She also has treated me coldly when I call. Do you think I am wasting my time? I like the girl, and have heard that she thinks a great deal of me.

YOU certainly are not wasting your time. This is the kind of girl for whom to wait. Try to be more diplomatic. Make your visits a little less frequent for a while, and when she thinks you less ardent she will be only too anxious to get you back.

Of course, she does not know her own mind, but she will soon. Don't worry. Be willing to wait. Use your head and you will succeed.

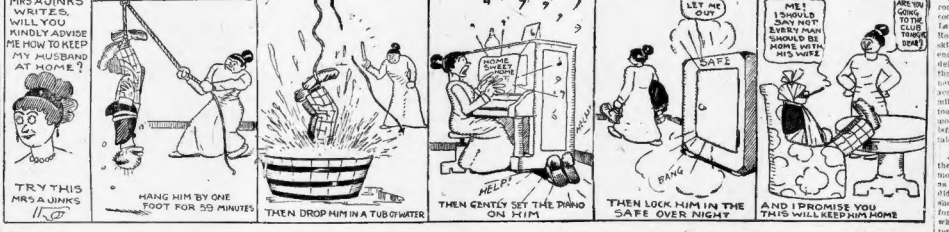
MRS AJINKS WRITES, WILL YOU KINDLY ADVISE ME HOW TO KEEP MY HUSBAND AT HOME?
TRY THIS MRS AJINKS
HANG HIM BY ONE FOOT FOR 59 MINUTES
THEN DROP HIM IN A TUB OF WATER
HOME SWEET HOME
HELP!
THEN GENTLY SET THE PIANO ON HIM
LET ME OUT!
SAFE
THEN LOCK HIM IN THE SAFE OVER NIGHT
ME! I SHOULD SAY NOT! EVERY MAN SHOULD BE WITH HIS WIFE!
ARE YOU GOING TO THE CLUB TONIGHT DEAR?
AND I PROMISE YOU THIS WILL KEEP HIM HOME

Hushed Up

A Romance Founded On a Deep Mystery

By Meta Simmons

TO-DAY'S INSTALMENT

Copyright, 1910, by United Newspapers Co.

PART TWO—(Continued)

SHE made a determined effort to break through the crowd and found the man's arm tighten.

"Dey," the man mocked her, "Princess high and mighty, ain't it! Mamm's touch er little 'and is case it goes an' bitkes!"

The coarse voice ended in a curse, for a strong hand seized the brute by the collar and drew him back whimpering like a dog.

"You cut your hook, miss," a voice said in her ear, "and wait on the there pavement for Seaman Oates."

Clemency was conscious of a raised arm, before which the surging sea of humanity that surrounded her seemed to cleave.

There was a chemist's shop in the street, a dismal little shop, huddled in a corner.

Blindly Clemency made for the light and the shelter it promised, and as she burst into the shop, almost before the peculiarly brazen tinkle of the bell with which the door was furnished had died away, the crowd of yelling men and youths and frowsy girls had swept by.

It was a woman who came out leisurely from the shop parlor at the summons of the bell.

A Harsh Smile

She looked at Clemency with an air rather of displeased abstraction than of curiosity, while the girl explained her predicament, and offered no word of sympathy, though she fetched her a glass of water.

"What was it? I wonder what the commotion could have been about?" Clemency said faintly as she sipped the water. "I thought at first it was a riot—a hunger riot"——

The woman's lips parted with a harsh smile.

"No, 'twas nought but the mad Elias, as they call him, I'm thinking," she said, with a strong Scottish accent. "A puir mad fool that preaches pernecious doctrines."

She brought down her hand on the battered counter in an angry gesture.

"There stind be a law again hawrers such as you," she said. "Ay, an' would be, but for the blind despotism o' an Erastian establishment that has its heel on all the relegious intelligence o' the country."

Her tirade was cut short, to Clemency's relief, by the entrance of the man who had called himself Seaman Oates. He was followed by Tring.

"You are all right, Clemency? Good Lord, for the moment I did not know what had happened to you!"

Clemency laughed at the adventure, though a moment since she had been on the verge of tears.

"It was a horrible moment," she said gayly, "and yet one does not altogether resent it. It seems almost something of a symbol—an augury for the future—being swept out and away with the surge of the crowd. . . ."

"An Unpleasant Symbol"

"An uncommonly unpleasant symbol. Your mysticism is a little beyond me, I confess, Clemency," Tring said. He was annoyed, and found it hard to conceal his annoyance. He had been badly knocked about, he had lost his hat and his watch and had suffered a moment's torture when he saw the girl swept away from him. "A piece of symbolism that might have merged into the very definitely unpleasant, but for Mr. Oates here," he repeated.

The man's hand went up to his forehead and he smiled in an expansive way.

"Tools, it was unethin," Oates said. "Guv'nor gifted by the Lord wi' strength could have done the same."

"And what was it ye did, Samuel?" demanded the woman behind the counter. "I thought at first it was a riot—a hunger riot"——

"Why, miss, anythin' strange sets them off," he said.

His appearance was as remarkable as his speech; his ceiling was with large upon him. Here in this frowsy little shop he seemed to emanate a breath of the sea. He was tall and burly, with a brown face goaried and pitted as though carved from some wood of course ungeneous grain that had been left to the winds and the rains of innumerable days to color and pollish. "Ain't this pair mad folk as calls himself Elias—bla richt name beln' plain John Smith—be's new to them, ye ken, so, till they gits used to him like, they bolts him.

"He is a harmless fule till he gets to preachin'," he said.

The woman behind the counter gave a harsh assent.

"Blind fools leadin' the blind," she said.

"Well, I hope your Southern neighbors don't treat this unfortunate as roughly as they treated us," Tring said.

He laughed, feeling in his waistcoat pocket with finger and thumb for a coin.

"Nay, nay, thankin' ye kindly all the same," the man said decidedly. "It was nawthin' but my duty I did. An' now, if you'll be favorite me, I shud be off ather the puir daffie, I'm thinkin.' Ye see he's a lodger o' ours, an' I'm in a manner o' speakin' responsiba for him."

"I'd like to see this man," Clemency whispered to Tring. "Poor, mad man, we might help him."

Clemency Sees Life

"No, not even for you, my dear," he said. "You must curtail your enthusiasm for to-night. I've got a cab waiting—Oates hailed it for me as we came along, and I'll ride to get back to civilization."

He turned to the woman and smilingly laid the sovereign Oates had refused on the counter.

"That is for the conversion of your mad lodger, madam," he said. "Your brother told me something of him as we came along."

Tring hurried Clemency out to the waiting cab and Oates shut the door on them. Once again Clemency put out her hand to him.

"I shall not forget you, Mr. Oates," she said.

She gave a swift glance at the shop, where already the thin, sour-faced woman was bringing out the shutters; in the dimness above the shop she made out the legend:

H. BANNISTER, Chemist Box.

"The House of the Open Door will deal with Mr. Bannister," she said to Tring as she leaned back in the corner of the cab with a little sigh of satisfaction.

Clemency did not so much as notice his silence. The slow old four-wheeler, in whose interior seemed to hang the cobwebs of all the musty gratings where it had found a temporary resting place, was passing now through streets the like of which she had never seen.

A scene glowing with life, life painted in crude colors, splashed from some master palette.

It was only when her eyes fell on the faces of the little knots of loafers who greeted with insolent, aggressive faces at the unwonted spectacle of a cab in the narrow market thoroughfares that she felt that almost terrified repulsion sweep over her.

As the cab lurched, suddenly brought to a pause at a street corner to let a heavily laden railway van pass, Tring felt the girl clutch his arm suddenly.

"Look! I believe that is the 'Mad Elias,'" she said.

Tring's eyes following the direction of her pointing finger had a momentary glimpse of a scene Rembrandtesque in its detail.

Uttered Wild Cry

The momentary picture of a man standing under a street lamp, harangning a little crowd above which he was raised by an insecure foothold on an empty orange box. An Italian chestnut vender, uninterestedly turning over his wares, and his pitch beside, him, and the red glow from his brazier lighted up the nautical face of the gesticulating man above it. Even in that brief glance, so soon blotted out, Tring was conscious of the contrast between the fervid face of the man who spoke and the evil, leering countenances of the loafers who surrounded him.

"Mad—mad as they make 'em, evidently. I hope friend Oates—why, Clemency!"

He gave an exclamation of dismayed surprise, for the girl at his side had uttered a wild, hysterical cry and was clinging to him in a passion of tears.

"Clemency, my dear girl, what on earth has happened?"

His arm was around her; she lay sobbing on his shoulder as the cab rumbled on now into broader, less brilliantly illuminated thoroughfares.

"Nothing . . . nothing! Only the world is so strange, so horrible—and I am frightened—frightened!"

She became calmer presently and drew away from him, ashamed of her tears.

If the terror out of the past was to come clutching hands with the terror of the present she must go mad, she told herself. And it was the terror of the past, the obsession of Africa, of those delirious dreams of her illness, that had leaped up and caught her by the throat at the mere sight of a frantic preacher at a street corner; illuminated as he was by the red glow of a charcoal brazier.

She felt a sudden need of the protection of the man beside her stir within her.

She turned abruptly to Tring.

No Need for Delay.

"I—do you still—seeing what an hysterical fool of a woman I am—want to marry me?" she asked in a strangled voice.

"Yes." He answered her bluntly, deliberately refusing to dispute the form of her question.

She gave a quick, short laugh that cut at the heart of the listening man.

"Then please marry me quickly," she said. "As soon as it is possible. I—after all, there is not any real reason why we need wait here? And the contract will give us both an extraordinary freedom."

"That is as you wish and when you wish, Clemency," Tring said.

"I wish it now—soon, whenever it is possible! No, no! Don't touch me, I shall scream . . . I shall go mad. . . ."

They were back in the heart of the West again; the East lay behind like an ugly nightmare; the driver, who was old and bleary, had mistaken the obvious direct route through the Strand, that would have led them past their respective destinations, the great hotel dominating the river, standing back almost unpretentiously from the Strand, and the old ancient street running down to the river where Tring lived, and had taken them by some devious route into the very heart and centre of restaurant and theatre land.

She was calm now, if stillness and silence were indicative of calm; without moving his head he could see the pure white severity of her profile outlined against the dark background of the cab. To avoid seeing it he stared out at the gay crowds that the restaurants were discharging, for a theatres were long since dark and deserted, the limelight turned off, the puppets restored to their boxes, the mummers scattered abroad.

Men and women, women and men—he saw the thing he did not wish to see on every side—the lovers, the husbands and wives.

What a fool he had been to impose this bondage on himself—what a fool!

He thought of what another man and woman in their position on the eve of what they contemplated would have been feeling, would have been thinking. Thoughts of their future home—their life together; the children who might be born to them to make the perfection of that home. And this woman at his side, this woman he loved, was thinking, not of him, not of his home, but of the home of miserable women she had never seen—the drab sisterhood of London's superfluous women.

Back at the Hotel.

And in his dumb fury his thoughts sought for a scapegoat and found it—in the person of the women who had lectured that night.

The cab was rumbling into the court of the Majestic.

Tring, with a generous tip and an exorbitant fare, could afford to chafe even the unconcerned old Jarvey, and when he turned, Clemency was gone, with a fugitive good-night called, scarcely audible, over her shoulder.

Tring followed the rumbling cab out of the well-lit courtyard.

He had not even waited to hear his proposed plans regarding the forthcoming marriage.

(To be Continued To-morrow.)

Up-to-Date Jokes

Nagsus—Do you know, Wrymer, sometimes you remind me strongly of Tennyson?

Wrymer—Oh, come, now. That's putting it on a little too thick.

Nagsus—Not a bit, my dear fellow. He smoked clay pipes, same as you do.

* * *

Lawyer—What is your gross income? Witness—I have no gross income.

"No income at all?"

"No gross income; I have a net income. I am in the fish business."

* * *

"Need any more talent for your moving picture dramas?"

"We might use you. Had any experience in acting without audience?"

"Acting without audiences is what brought me here."

* * *

"How's your wife?"

"She's having constant trouble with her head."

"Can't the doctor help her?"

"No—nobody but the milliner."

Do You Know That—

Newspapers from Canton, Ohio, report a romantic wedding of a poor Norwegian cook to a local millionaire, Mr. Edward Langenbach. The cook, whose name is Hans Jansen, won her husband through her skill in the culinary art. Mr. Langenbach engaged Miss Jansen as cook and was so delighted with the first meal she prepared that he proposed to her on the spot. The new cook was considerably astonished, but accepted him with equal promptitude. The millionaire lost no time, but immediately took out a marriage license, and the ceremony was performed an hour after the satisfactory meal had been placed on his table.

A suicide club has been discovered by the police in Kiaff. The club had for its motto, "Death is the cure for all ills," but, as set forth in a little book of rules, candidates for membership had first of all to show that they had a substantial cause for wishing to die. A would-be candidate who presented himself with the weight of ten or more years of unhappy married life was received with open arms. Loss of fortune, incurable disease, and a record of ill luck all around were also excellent qualifications for membership.

There are, according to German official statistics, 7,000 persons in Europe who have attained their hundredth year. Bulgaria comes first on the list with 3,883 centenarians, then Roumania with 1,074, and Servia has 635. Spain 410, Great Britain and Italy 197, Austria-Hungary 113, Great Britain 92, Russia 89, Germany 76, Norway 20, Sweden 10, Belgium 6 and Denmark 2.

The reason why opals are so often lost from their settings is that they expand with heat more than other precious stones, and, consequently, force open the gold which holds them in place.

The latest in watches is an enormous dragonfly in glittering gold, studded with jewels, with a tiny watch hidden under one of its wings. This is worn as a pendant.

Paderewski can play five hundred compositions from memory. He needs to read or play a piece new to him only twice in order to memorise it.

Two-thirds of the tin used in the world is supplied by the Malay States.

A HOUSEHOLD HINT.

Do not leave a spoon in anything you are cooking. It is bad for the spoon and, being a conductor of heat, makes cooking slower.

TOMATO PUREE.

In making a tomato puree, it will not curdle so easily if the tomato is poured into the milk. Do it slowly and pour just a little at a time.

The best work of Nell Brinkley appears regularly in the Sunday AMERICAN. Don't miss the fascinating pictures by Nell Brinkley in the Sunday AMERICAN.

PATERSON, N. J., WOMAN MAKES STARTLING STATEMENT

Says Resinol Is Worth Its Weight in Gold

No telling what this woman has used Resinol for. Whatever it is, it has proven most efficacious to call forth such an unequivocal statement as this:

"Resinol Ointment is fabulous. It acts almost instantly, and is worth its weight in gold."—MRS. C. E. GILMAN, Paterson, N. J."

Resinol is a reliable remedy for every skin irritation, trouble or disease, whether it be the accidental scald or burn, the common cut or sore, or something more serious, like a felon, the carbuncle, inflamed piles, eczema, frostbites, boils, chilblains, pimples, chaps or eruption from poison ivy or any other irritating trouble or disease of the skin. Its quick application will remove much suffering. Resinol Soap is recognized as the great standard health soap of the world. It is medicinal and antiseptic, soothing and refreshing. It cannot irritate the skin not even that of the infant, prevents the falling out of hair, is indispensable for shampooing. Its continuous use wards off most of the skin troubles. The ointment and soap are for sale by all druggists, or if free trial is desired, write for sample to Department 9S, Resinol Chemical Co., Baltimore, Md.

LLOYD'S
OPERA GLASSES

Very likely we have the largest stock of Lemaire Glasses in the country. They are very fine and very popular

Black Lemaire 5.00
Pearl Lemaire 10.50

Price includes the Case.

4 STORES, USE THE MOST CONVENIENT
315 Washington St., 310 Boylston cr. 75 Summer St.
BOSTON
1252 Massachusetts Ave. CAMBRIDGE.
ANDREW J. LLOYD CO.

If you could see the good things we use in DRAKE'S you'd say "no wonder it tastes so good and is so wholesome."

DRAKES CAKE
At your grocer's

CHRISTMAS GIFTS

VERY SPECIAL SOLID GOLD LOCKET & CHAIN $5
Engraved with Monogram.
Mail Orders Filled.
Shipped Prepaid.

Long JEWELER
41 SUMMER ST.

Don't miss the first of the series of POTASH and PERLMUTTER ("Abe" and "Mawruss") stories by Montague Glass to be printed in next Sunday's AMERICAN

Desperate Desmond

Copyright, 1911, by the National News Association

A Continued Picture Drama of Love and Hate, with a Thrill in Its Every Picture

D. Desmond, the villain known in every country of the civilized world, is now in Tripoli. Claude has the scoundrel roped, and he has no idea of letting him escape the penalty of his misdeeds. Even should Desmond get away, the excited populace would undoubtedly administer justice without waiting for the law's slower procedure.

With a "yo, heave ho!" Claude begins to pull the scoundrel up through the skylight. Sailors always "yo, heave ho," especially in the chorus of comic operas. So for a layman a sea Judge, the "yo, heave ho" is used to give the idea that "yo, heave ho!" brigade are working hard. Some poet should write on "The Man With the Yo, Heave Ho!"

A dog, foolishly allowed by the Turkish government to roam the streets of Tripoli, makes a hungry dive for a moth, which has alighted on the skylight, and his teeth go through the glass, knocking over Claude just as he was about to have Desmond securely trussed up on the roof. Poor Rosamond again sees her lover baffled.

As the rope is released, the villain takes it on the run. It is a cardinal principle with Desmond to go while the going is good, and he puts the plan into execution right away. The ferocious dog, baited of its prey, is after the villain, and it looks as if Desmond will be gnawed considerably before he gets away.

But Desmond is a downy bird. He utilizes his fame as a protector against the fumes of the moth balls, which the rug merchant has scattered around to protect his merchandise. The dog, not into the villain at all, seems, and the career of the international crook must soon come to an end. There is every prospect of a thrilling battle, and the only way to get full details is by looking at to-morrow's pictures.

"I'm the boy!" cries Desperate Desmond, "and I'm the big smoke in this chimney." The villain is now at bay. Claude and the soldiers have determined to capture the villain at all costs, and the career of the international crook must soon come to an end. There is every prospect of a thrilling battle, and the only way to get full details is by looking at to-morrow's pictures.

Advice to the Lovelorn

By BEATRICE FAIRFAX

COMBINE YOUR ENERGIES AND INCOMES

DEAR MISS FAIRFAX:

I am thirty-eight, and engaged to a man of twenty-eight. The young man in question is making $80 a month, while I earn $100 a month. We desire to marry, and he feels that we can live comfortably on the $80, and that there is no necessity for my keeping my position. I am not so anxious to work after I become married, but then how much better we could live on the $180 combined, and save, than we could on the $80. Will you give me your honest opinion of what you would do if you had to decide such an important step?

A CONSTANT READER OF YOUR ADVICE.

I WOULD continue the work you speak of, by all means. Daily occupation of this kind will greatly add to your comfort, happiness, besides insuring your independence, which is most important. In any case make the experiment. You know it is bound to succeed, and other married couples may follow your example. Peace and content follow after a long day's conscientious exertion. The quarrelsome discontent of many families would be greatly modified if each individual strove to accomplish some purpose at work.

INSIST ON THIS AT ONCE

DEAR MISS FAIRFAX:

If a young man kept company with a young lady for over a year and they quarreled and separated, would it be proper for him to say he wanted his letters returned and at the same time to send her letters back?

PERPLEXED.

YES, it is quite proper to send her letters back and also to ask for your own. Such matters should always be terminated in this way, properly and finally.

"WHEN POVERTY ENTERS THE DOOR"

DEAR MISS FAIRFAX:

I am a young man of twenty-one. I am deeply in love with a girl whom I know to be a flirt. She has promised to be my wife. I am earning $12 a week. Is that enough to support a family on?

IT depends entirely how you live. If you are both willing to be economical, you could just about manage on $12 a week.

However, I would advise that you wait. If the girl is a flirt you had better be sure of her BEFORE you marry her. A year would give you time to raise your salary and to test your love.

LET YOUR HEAD ADVISE

DEAR MISS FAIRFAX:

I have been going to see a young lady who lives some forty miles from my home for some time. She has told me that she does not know what she is doing, and that she never loved any one. She also has treated me coldly when I call. Do you think I am wasting my time? I like the girl, and have heard that she thinks a great deal of me.

R. J. A.

YOU certainly are not wasting your time. This is the kind of girl for whom to wait. Try to be more diplomatic. Make your visits a little less frequent for a while, and when she thinks you less ardent she will be only too anxious to get you back.

Of course, she does not know her own mind, but she will soon. Don't worry. Be willing to wait. Use your head and you will succeed.

LLOYD'S
OPERA GLASSES

Very likely we have the largest stock of Lemaire Glasses in the country. They are very fine and very popular

Black Lemaire 5.00
Pearl Lemaire 10.50

Price includes the Case.

4 STORES. USE THE MOST CONVENIENT
315 Washington St., 310 Boylston St., 75 Summer St.
BOSTON
1252 Massachusetts Ave. CAMBRIDGE.
ANDREW J. LLOYD CO.

Answers to Correspondents

When Asking Questions Please Enclose Photo

Copyright, 1911, by the National News Association

Hushed Up

A Romance Founded On a Deep Mystery

By Meta Simmons

TO-DAY'S INSTALMENT

Copyright, 1910, by United Newspapers Co.

PART TWO—(Continued)

SHE made a determined effort to break through the crowd and found the man's arm tighten.

"Aw," the man mocked her, "Princess high and mighty, ain't it. Mustn't touch her little hand in case it goes an' bitkes!"

The hoarse voice ended in a curse, for a strong hand seized the brute by the collar and drew him back whimpering like a dog.

"You cut your mush, m'ess," a voice said in her ear, "and wait on the there pavement for Seaman Oates."

Clemency was conscious of a raised arm, before which the surging sea of humanity that surrounded her seemed to recede.

There was a chemist's shop in the street, a dismal little shop, huddled in a corner. Blindly Clemency made for the light and the shelter it promised, and as she burst into the shop, almost before the peculiarly brazen tinkle of the bell with which the door was furnished had died away, the crowd of yelling men and youths and frowsy girls had swept by.

It was a woman who came out leisurely from the shop parlor at the summons of the bell.

A Harsh Smile

She looked at Clemency with an air rather of displeased abstraction than of curiosity, while the girl explained her predicament, and offered no word of sympathy, though she fetched her a glass of water.

"What was it? I wonder what the commotion could have been about?" Clemency said falsely as she sipped the water. "I thought at first it was a riot—a hunger riot"——

The woman's lips parted with a harsh smile.

"No, 'twas nought but the mad Elias, as they call him. I'm thinking," she said, with a strong Scottish accent. "A puir mad fool that preaches pernecious doctrines."

She brought down her hand on the battered counter in an angry gesture.

"There need be a law against preachers such as you," she said. "Ay, an' would be, but for the blind despotism o' an Bradian establishment that has its heel on all the relegious intelligence o' the country."

Her tirade was cut short, to Clemency's relief, by the entrance of the man who had called himself Seaman Oates. He was followed by Tring.

"You are all right, Clemency? Good Lord, for the moment I did not know what had happened to you!"

Clemency laughed at the adventure, though a moment since she had been on the verge of tears.

"It was a horrible moment," she said gayly, "and yet one does not altogether resent it. It seems almost something of a symbol—an augury for the future—being swept out and away with the surge of the crowd. . . ."

"An Unpleasant Symbol"

"An uncommonly unpleasant symbol. Your mysticism is a little beyond me, I confess, Clemency," Tring said. He was annoyed, and found it hard to conceal his annoyance. He had been terribly knocked about, he had lost his hat and his watch and had suffered a moment's torture when he saw the girl swept away from him. "A piece of symbolism that might have merged into the very definitely unpleasant, but for Mr. Oates here," he repeated.

The man's hand went up to his forehead and he smiled in an expansive way.

"Tools, it was matthin," Oates said. "Guy man gifted by the Lord wi' strength could have done the same."

"And what was it ye did, Samuel?" demanded the woman behind the counter.

"Just gi'ed that son o' Belial, Bob Bowd,' a scrag i' the neck, sister," the man said over his shoulder.

"I am very grateful to you," Clemency said, conscious of a desire to laugh that was half hysterical. She put out her slim hand, and the man took it in a great paw, where it lay like a white bird on the brown palm. "I do not in the least know what I should have done without your help. Are the people of this neighborhood always so—so emotional?"

"Wal, miss, anythin' strange sets them off," he said.

His appearance was as remarkable as his speech; his ceiling was writ large upon him. Here in this frowsy little shop he seemed to emanate a breath of the sea. He was tall and burly, with a brown face gnarled and pitted as though carved from some wood of curious unpleasant grain that had been left to the winds and the rains of innumerable days to color and pollish. "An' this puir mad fule as calls himself Elias—the Lord save him!" John Smith—he's new to them, ye ken.

So, till they gits used to him like, they hails him.

"He is a harmless fule till he gets to preachin'," he said.

The woman behind the counter gave a harsh assent.

"Blind fools leadin' the blind," she said.

"Well, I hope your southern neighbors don't treat this unfortunate as roughly as they treated us," Tring said.

He laughed, feeling in his waistcoat pocket with finger and thumb for a coin.

"Say, nay, thankin' ye kindly all the same," the man said decidedly. "It was nauthin' but my duty I did. An' now, if you'll be Exmuin' me, I shud be off after the puir daftie, I'm thinkin.' Ye see he's a lodger o' ours, an' I'm in a manner o' speakin' responsible for him."

"I'd like to see this man," Clemency whispered to Tring. "Poor, mad man, we might help him."

Clemency Sees Life

"No, not even for you, my dear," he said. "You must really curtail your enthusiasm for to-night. I've got a cab waiting—Oates hailed it for me as we came along, and I'd like to get back to civilization."

He turned to the woman and smilingly laid the sovereign Oates had refused on the counter.

"That is for the conversion of your mad lodger, madam," he said. "Your brother told me something of him as we came along."

Tring hurried Clemency out to the waiting cab and Oates shut the door on them. Once again Clemency put out her hand to him.

"I shall not forget you, Mr. Oates," she said.

He gave a swift glance at the shop, where already the thin, sour-faced woman was bringing out the shutters; in the distance above the shop she made out the legend:

H. BANNISTER, Chemist Sos.

"The House of the Open Door will deal with H. Bannister," she said to Tring as she leaned back in the corner of the cab with a little sigh of satisfaction.

Clemency did not so much as notice his silence. The slow old four-wheeler, in whose interior seemed to hang the condensed odors of all the musty stables where it had found a temporary resting place, was passing now through streets the like of which she had never seen.

A scene glowing with life, life painted in crude colors, splashed from some master palette.

It was only when her eyes fell on the faces of the little knots of loafers who stared with insolent, aggressive faces at the unwonted spectacle of a cab in the narrow market thoroughfares that she felt a sense of almost terrified repulsion sweep over her.

As the cab lurched, suddenly brought to a pause at a street corner to let a heavily laden railway van pass, Tring felt the girl clutch his arm suddenly.

"Look—I believe that is the 'Mad Elias,'" she said.

Tring's eyes following the direction of her pointing finger had a momentary glimpse of a scene Rembrandtesque in its detail.

Uttered Wild Cry

The momentary picture of a man standing under a street lamp, harangning a little crowd above which he was raised by an insecure foothold on an empty orange box. An Italian chestnut vender, uninterestedly turning over his wares, had his pitch beside him, and the red glow from his brazier lighted up the nautical face of the gesticulating man above it. Even in that brief glance, so soon blotted out, Tring was conscious of the contrast between the face of the man who spoke and the evil, leering countenances of the loafers who surrounded him.

"Mad—mad as they make 'em, evidently. I hope friend Oates—why, Clemency!"

He gave an exclamation of dismayed surprise, for the girl at his side had uttered a wild, hysterical cry and was clinging to him in a passion of tears.

"Clemency, my dear girl, what on earth has happened?"

His arm was around her; she lay sobbing on his shoulder as the cab rumbled on now into broader, less brilliantly illuminated thoroughfares.

"Nothing — nothing! Only the world is so strange, so horrible—and I am frightened—frightened!"

She became calmer presently and drew away from him, ashamed of her tears.

If the terror out of the past was to come linking hands with the terror of the present she must go mad, she told herself. And it was the terror of the past, the obsession of Africa, of those delirious dreams of her illness, that had leaped up and caught her by the throat at the mere sight of a fanatic preacher at a street corner. Stirred as he was by the red glow of a charcoal brazier.

She felt a sudden need of the protection of the man beside her ere within her.

She drew abruptly to Tring.

No Need for Delay.

"I—do you still—seeing what an hysterical fool of a woman I am—want to marry me?" she asked in a strangled voice.

"Yes." He answered her bluntly, deliberately refusing to dispute the form of her question.

She gave a quick, short laugh that cut at the heart of the listening man.

"Then please marry me quickly," she said. "As soon as it is possible. Otherwise all, there is not any real reason why we need delay, is there? And the contract will give us both an extraordinary freedom."

"That is as you wish and when you wish, Clemency," Tring said.

"I wish it now—soon, whenever it is possible! No, no! Don't touch me. I shall scream . . . I shall go mad."

They were back in the heart of the West again: the East lay behind like an ugly memory; the driver, who was old and bleary, had mistaken the orders given direct route through the Strand, that would have led them past their respective destinations, the great hotel dominating the river, standing back almost unpretentiously from the Strand, and the old ancient street running down to the narrow market thoroughfares that she felt a sense of almost terrified repulsion sweep over her.

As the cab lurched, suddenly brought to a pause at a street corner to let a heavily laden railway van pass, Tring felt the girl clutch his arm suddenly.

"Look—I believe that is the 'Mad Elias,'" she said.

Tring's eyes following the direction of her pointing finger had a momentary glimpse of a scene Rembrandtesque in its detail.

Uttered Wild Cry

The momentary picture of a man standing under a street lamp, harangning a little crowd above which he was raised by an insecure foothold on an empty orange box. An Italian chestnut vender, uninterestedly turning over his wares, had his pitch beside,

Jeff Had a Bright Idea But Mutt "Canned" It By "Bud" Fisher

HEY, MUTT, HURRY UP! I JUST THOUGHT OF A SCHEME TO MAKE A LOT OF MONEY. GET SOME PICKS AND SHOVELS QUICK.
WHAT YOU GONNA DO?
NEVER MIND. HURRY UP. I KNOW WHERE THERE'S A VACANT LOT IN CHELSEA
?
WHAT ARE YOU DIGGING FOR?
WHY, WE'RE PROSPECTING FOR GOLD. THAT'S THE WAY YOU FIND GOLD MINES.
WHO TOLD YOU THERE WAS ANY GOLD IN CHELSEA
NOBODY, BUT THERE MIGHT BE SOME
?
?
SIMP!

MUTT AND JEFF ARE REGULAR FEATURES OF THE SUNDAY AMERICAN.

DESTINN OPERA STAR TO-NIGHT

"Madame Butterfly" will be the attraction at the Boston Opera House to-night. The popular and charming little opera of Japan will be sung by a very distinguished cast of artists from the Metropolitan Opera House, New York. Emmy Destinn will be Madame Butterfly and Hermann Jadlowker will sing Lieutenant Pinkerton. Polese, the Boston baritone, will take the part of Sharpless and Jeska Swartz will be the Suzuki.

"Madame Butterfly," it will be remembered, was a play by John Luther Long and David Belasco. Puccini, the composer, heard it and decided it would be an excellent opera. His judgment has been vindicated by the success of the work.

Among other interests that the opera has for Americans is the fact that it is the only grand opera in which the melody of the "Star Spangled Banner" is used.

SON TO SUCCEED SULTAN.

LONDON, Dec. 4.—On account of ill health the Sultan of Zanzibar proposes to abdicate in favor of his son.

TO-DAY'S STOCK MARKETS WALL STREET PRICES FALL

NEW YORK, Dec. 4.—Irregularity marked the opening of the stock market to-day, this being followed by a downward movement which carried off the prices of a number of important stocks. Canadian Pacific, Reading and Union Pacific each lost ⅝. Reading had opened ⅛ higher, but a selling movement immediately developed which carried off the price.

Steel common opened at 63⅜, unchanged from Saturday's closing, but lost ½ on a few sales. The preferred was up ⅛.

Amalgamated copper and Erie preferred were unchanged, while Southern Railway and Lehigh Valley gained ⅛ each. Southern Pacific was carried off ⅝.

The curb opened quiet; 470 was bid for American Tobacco as against 495 bid for this stock on Saturday.

Americans in London were firm above New York parity. Canadian Pacific in London declined on profit taking.

NEW YORK STOCKS.

Following is the range of prices for the leading New York stocks till noon:

RAILROADS.

	High.	Low.	Noon.
Balt. & Ohio	106⅛	106⅛	106⅛
Brooklyn Rapid Tr	102	102	102
Canadian Pac	241⅝	240⅝	241⅛
Ches. & Ohio	74⅝	74⅜	74⅝
Chic. Gt. West	20½	20½	20½
Chic., M. & St. P	110⅝	110⅜	110⅝
Erie	31⅝	31⅜	31⅜
Erie 1st pf	52	52	52
Int.-Met. pf	47½	47½	47½
Kan. City So	29⅝	29⅝	29⅝
Louis. & Nash	148⅜	147⅞	148⅛
Lehigh Valley	178	177⅞	178
Missouri Pac	40⅛	40	40⅛
N. Y. C. & Hud	106¼	106¼	106¼
N. Y. Ont. & W	40¼	40¼	40¼
Norfolk & West	109	109⅜	108⅝
Northern Pac	118⅜	118⅛	118⅜
Pennsylvania	122⅝	122⅜	122⅜
Reading	156⅛	155⅝	155⅝
Rock Island	29⅛	28⅝	29⅛
Southern Pacific	97½	97⅜	97⅜
Southern Ry	30	29⅝	30⅛
Third Ave	39⅝	39⅝	39⅝
Union Pacific	174⅞	173⅞	174⅞
Union Pacific pf	93	93	93
Wabash	10⅞	10⅝	10⅞
Wabash pf	24⅝	23⅝	24⅛

INDUSTRIALS AND MISCELLANEOUS.

Amal. Copper	63⅛	62⅝	63
Amer. Sm. & R	73	72⅝	73
Am. Can	11⅞	11⅞	11⅞
Am. Can pf	91	91	91
National Lead	50⅝	50⅛	50⅝
Pacific Mail	41⅞	41⅝	41⅝
Peo. Gas	103	103	103
U. S. Rubber	46	46	46
U. S. Steel	63⅜	63⅜	63⅜
U. S. Steel pf	109⅝	109	109⅝
Utah Copper	58⅜	58⅛	51½

BOSTON STOCKS.

Following is the range of prices for the leading Boston stocks till 11:30:

RAILROADS.

Boston Elevated	129⅝	Low.	11:30.
		129⅝	129⅝

TELEPHONES.

American	130½	130½	130½

MINING STOCKS.

Calumet & Ariz	56⅝	56	55⅞
Calumet & Heca	460	460	460
Copper Range	53	52	51
Franklin	8⅝	8⅝	8⅝
Granby	30	30	30
Inspiration Consol	18	18	18
North Butte	2¾	2⅝	2⅝
Osceola	59	58	58
Quincy	64	64	64
Shannon	9½	9½	9½
Utah Con	16⅞	16⅛	16⅛

MISCELLANEOUS.

*United Fruit	179½	178	179½

UNLISTED SECURITIES.

Amalgamated	63	62⅝	62⅝
Am. Agri Chem	55	55	55
Boston Coritza	5⅝	5⅝	5⅝
Chino	23⅞	23⅝	23⅝
East Butte	11¾	11½	11½
Western S. & Co	116	112	115
Giroux	15-16	15-16	15-16
Hanco x	28	27	27
Inspiration	18⅜	18⅛	18⅛
Island Creek	41	41	41
Isle Royale	29½	29½	29½
Live Oak	32½	32½	32½
Shattuck Arizona	17	16⅞	16⅞
U. S. Smelting	47⅞	47⅞	47⅞

*Ex-dividend and ex-rights.

BOSTON CURB.

Following is the range of prices to noon for leading Curb stocks:

QUALIFIED LIST.

Stocks.	High.	Low.	Noon.
Bay State Gas	2⅜	2⅛	2⅛
Calaveras	1¼	1¼	1¼
Cortez	15-16	15-16	15-16
Cosmos Con	1 3-16	1 3-16	1 3-16
Davis Daly	80c	80c	80c
Goldfield Con	4⅜	4⅜	4⅜
Lacoste	47c	39c	39c
Mexican Metals	2⅜	2 11-16	2 11-16
Nevada Utah	70c	70c	70c
Ray Central	1⅜	1⅜	1⅜
Pond Creek	15⅝	15⅜	15⅜
Yukon Gold	3 5-16	3 5-16	3 5-16

UNQUALIFIED LIST.

Cactus Copper	30c	30c	30c
Florence Gold	50c	50c	50c
Lacoste	1⅜	1⅜	1⅜
Porcupine Northern	81c	81c	81c
Southwestern Miami	2⅜	2⅜	2⅜
United Verde Ex	1	95c	99c

SIAM KING CROWNS SELF.

BANGKOK, Dec. 4.—This city was in gala attire for the crowning of the King of Siam, Maha Vajiravudh. The King crowned himself in the presence of special ambassador and native dignitaries.

STATE ST. NEWS FOR INVESTORS

Traders are looking to Washington for reasons to base their operations.

\$ \$ \$

Several large pools have been able to liquidate in the last few days, and those operators who seem to make the most money in stocks are free to take either side of the market that may seem the most inviting within the next day or two.

\$ \$ \$

Weird schemes for reforming business will furnish many opportunities for speculation. This is more important because the general foundations seem to have improved recently.

\$ \$ \$

Recent market movements have proved that stocks are widely distributed and strongly held. There has been considerable public buying in the last few days. The people have millions of savings that they are eager to use in the stock market and are only awaiting an opportunity.

\$ \$ \$

So much depends upon next year's crops that it is unsafe to look far ahead, but for the immediate future the outlook is brighter than it has been for months. It is true the United States has suffered the loss of a billion dollars in crops, but that has been discounted in the market.

\$ \$ \$

The confession of the McNamara brothers at Los Angeles is a matter of the highest importance to all business interests in the United States. The United States government has been alright to proceed against organized labor, just as it was afraid to proceed against big conspiracies of capital, also, until one President tackled the Standard Oil Company.

\$ \$ \$

True friends of organized labor rejoice at the situation. The fakirs who have been unleashing lawless men and inflaming their minds against capital will now probably be retired, and organized labor, under decent leadership, will strike hands with organized capital in an honorable campaign for prosperity. Now that the politicians are ground in pushing where they may be brave enough to deal justly with both capital and labor, a great cloud has been lifted from the financial horizon.

\$ \$ \$

By suppressing ra road ues the country its s supplied ad of com lenion has lately act e that ca l ands are entit ed ore liberal treat e t, basis than existing on the belief that whatever may be a t record, even a o, the las few years have demonstrated the wis om o t ct next in corporate mana ent. All these factors influence w ll be ad ed in pub lc o r s and speec es in Congress within a short time. It may be t information has enabled late Street to ll count ing in t e ck ion of the recent rise in sto ks to hari to explain. But on b is ne ts I et next in corporate mana ent. All these factors influence w ll be ad ed in pub lc o r s and speec es in Congress within a short time. It may be t information has enabled late Street to ll count ing in t e ck ion of the recent rise in sto ks to hari to explain. But on b is ne ts I have been in possession of abstracts of important 30-yr.o.r.d. papers.

\$ \$ \$

One circumstance that should not be overlooked is the remarkable number of laboring men returning to Europe. A movement of this kind happened in the midst of the panic of 1907. Another feature is the boom that steamship companies are enjoying. Passage on the principal ocean carriers is engaged well into the new year. Such booms always come in the midst of periods of trade depression, for they are caused by the extraordinary efforts made in every country to get business in every country at the expense of prices. The present remarkable export business of the Steel Trust illustrates the workings of this business law.

INDIAN PAGEANT GREETS RULERS

BOMBAY, Dec. 4.—A brilliant fete, in which 26,000 children took part, was held here to-day in honor of King George and Queen Mary, who will be crowned Emperor and Empress of India at the Durbar.

The scene of to-day's festivities was a brilliant one. The uniforms of the British army officers together with the quaint dress of the native chieftains and the bright costumes of the royal party made a scene of magnificent splendor.

The royal visitors made a royal procession a mile in length when they landed from their steamer.

The Meeting arrived in Steal weather, the day being one of those brilliant hot days characteristic of this season in this section of the Indian peninsula.

GIRL FALLS 20 FEET IN ELEVATOR WELL

Catherine Lane, nineteen, of No. 138 Ninth street, South Boston, stepped into the elevator well at the New England Screw Company, No. 17 Church street, to-day, and fell twenty feet to the basement. She was taken to the Relief Station.

Island Creek Coal Company

PREFERRED STOCK DIVIDEND

The Directors of the Island Creek Coal Company have declared the regular quarterly dividend of $1.50 per share upon the preferred capital stock of this Company, payable January 1, 1912, to stockholders of record at the close of business December 16, 1911.

C. W. BATCHELDER, Treasurer.

INTEREST NOW IN AUTO SHOWS

By J. C. KERRISON.

Now that the big road races at Savannah during the past week have been settled, the automobile interest will naturally look ahead for the next event of interest on the motoring calendar. The season for racing has passed, so the next thing in order will be the automobile shows.

Plans have already been made for the holding of a big show in Madison Square Garden, which will be inaugurated on January 6 and extending up to and including the 20th. This, by the way, will be the last show to be held in this famous structure, as it has been sold and will be torn down during the coming year.

One may wonder what improvements over the present models the manufacturers have to offer, as it is hard to imagine how the motor car in its present state of efficiency can be improved upon. The body and style of the car may be changed, but when one looks at the automobile as it is, its symmetry and skillful design, it would seem that any other thing new can be only in the line of detail.

* * *

Ever since the inception of the automobile the high priced motor has been the favorite with those who could afford the best and thought that was none too good. Others wanted the medium priced motor which would give quality and service, but there are others who still rely on the old "Reliable" that are waiting for the inevitable development of the small-sized motor which will be within the price of those strings of owning an automobile.

Everything points to a very profitable coming show season to watch the development of the small motor, and which will eventually supersede and overshadow the higher-priced motors.

* * *

The ninth annual meeting of the American Automobile Association will be held at the Hotel Astor, New York city, tomorrow evening, with an attendance greater than has ever before participated in the councils of the national organization of motorists. Officers of the association will be elected and other important business and routine will be gone over.

* * *

"A very slight alteration in the magneto will have a considerable effect in increasing the speed of the car," said Charles Sandorf, head of the famous house of Splitdorf. "Advancing the magneto one tooth will increase the speed about five miles an hour, and by advancing two teeth you know may result that will imperil every rod and bearing in the engine. Cautious experimenting is the way to learn the correct adjustment."

* * *

The appointment is announced of Robert F. Russell as assistant engineer of the automobile department of the American Locomotive Company.

Mr. Russell comes to the Alco engineering staff from the Simplex Company, where for seven years he was in charge of the designing department.

He is prominent in the engineering world and is considered an authority on both motor truck and car designs.

* * *

The latest mail communication from the Hupmobile world touring party—one of its way to Paris—came to the Hupp Motor Car Company from Cairo, Egypt, under date of November 3. The Tourists' letter says:

"Many cars have been driven up to the Pyramids, but a real rarity is the car that dares tackle the trip through desert sands to get near enough to the Sphinx for perfect photographs.

"But the Hupmobile went on with the Sphinx as its objective point. Arriving in Cairo advised against the trip. But nothing daunted, fears are become for the Hupmobile habit. The car bucked into the sand, in which a person walking would sink to his ankles, and came to a halt on the brink of the pit in which the wonderful old Sphinx is located, passed for several pictures from many angles, then plugged its way back to firm ground near the royal Pyramids. None of the changes in Cairo will permit its cars to attempt the trip."

Before the Theatre Dine With

Du Pont of Paris RESTAURATEUR

40 West Street, Cor. Tremont

POSITIVELY NO OTHER LONDON CONNECTION

THE MOST BEAUTIFULLY DECORATED AND BEST SERVICED RESTAURANT IN BOSTON

Open From 11 A. M. to 8 P. M.

For Luncheon, Afternoon Services or Dinner a la Carte

Also Table d'Hote Dinner

ELKS PAY HONOR TO DEPARTED

Music, ceremony and oratory combined to make the annual memorial services of the Boston Lodge of Elks at the Boston Theatre of unusual impressiveness.

One of these incidents of the services was after the conclusion of what is known as the "formal memorial service," participated in by all the officers of the local organization of Elks, aided by the male quartet of the "Everywomans" Company, A. Lyons Wilson, Alfred Hallam, Harry Austin and George Van Vall.

Just as this ceremony was finished a dove was released from the back of the stage, the emblem of peace, which is one of the tenets of the order of Elks, and it fluttered in an impromptu nest, what is known among the Elks as the "Elks Rest." There it stayed for several minutes only to flutter over the stage and back again to the nest and the rest. Time and time again it would hover about the stage only to go again to its haven of refuge almost directly over the footlights.

The ceremonies opened with a selection by the Faneuil of Boston Orchestra, Caroline H. Nichols conductor, entitled "Peace and Circumstance." Then was presented a scenic effect, known as the "Exterior View of the Elks' Home." Following came the opening ode. George W. Cornish, the chaplain of the lodge in Boston, offered prayer and then followed the formal memorial services.

BROWN BREAD RULES POUR IN

Now they are springing Daffydils on the Brown Bread game. Here is a sample:

"If Smith was born in Saugus, where was Brown Bread?"

Think it over.

All this goes to show that the AMERICAN'S competition for the best brown bread recipe is as busy as a bus-saw with a pine log. Housewives are tickled with the idea. They have a chance to get a cash reward—handy now that Christmas is coming—also to learn some new brown bread recipes.

The AMERICAN offers a prize of $5 for the best brown bread recipe and five prizes of $1 each for the five next best recipes.

The recipes are coming in to the Brown Bread Editor like flakes in a snow storm. Here are some of the latest batch:

Here Are the Recipes.

Three cups Indian meal, 1 cup bread flour, ½ cup molasses, ½ cup white sugar, 1 teaspoon salt, 2 teaspoons soda, 3 cups buttermilk; can add 1 cup raisins or 1 cup pork scraps if you like. Steam six hours.

M. B. SMALL.

No. 83 Hampshire, street, Holyoke.

Two cups left-over bread, 3 cups water, 1 cup brown sugar, 1½ cups each, corn meal, rye flour and graham flour; 2 teaspoons salt, 2 teaspoons soda, 1 pound seeded raisins; put bread to soak in the water over night or until soft, mash fine; add molasses. Mix the different kinds of flour separately with the soda and salt; wash raisins and add to the mixture; put half in a three-pound lard pail, well greased and with a tight cover, place pail in the pot of boiling water, three parts full, and cover again and steam three hours. Besides using up all kinds of bread this recipe with the addition of currants and all kinds of spices and citron will make an excellent plum pudding.

MRS. JOHN BATES.

No. 14 Suffolk street, Cambridge.

One and one-half cup graham flour, 1½ cup rye flour, 1 cup of Indian meal, 1 cup white flour, 1 teaspoonful salt, 1 cup molasses, 2 cup raisins, 1 teaspoonful soda. Dissolve in a little hot water. Mix together with luke-warm water, and have it as stiff as cake. Steam five hours.

MRS. J. E. KENNEY.

No. 177 Centre street, Roxbury.

One heaping teaspoon of soda, ½ of a cup of sugar, 1 cup of Indian meal, 2 cups of rye meal, 1 cup of raisins, 1 cup, 1 teaspoon of butter melted, ½ of a cup off molasses, 1½ cups of sour milk. Mix and then steam four hours.

MISS MARGARET KEOHANE.

No. 109 Cedar street, Roxbury.

Grind 1 quart of ends of trimmings of loaf bread, soak in 1 quart of sour milk. After well soaked add ½ cup dark molasses, 1 cup Indian meal, 1 cup rye flour, 2 teaspoons salt, 1 teaspoon ginger, 1 pint sour milk with 2 rounding teaspoons soda. Steam three hours. HATTIE MASON.

No. 356 Green street, Jamaica Plain.

Two cups of Indian meal, 1½ cups graham flour, 1 cup wheat flour, teaspoon salt, teaspoon soda dissolved in little hot water, 1 cup molasses, 3 cups sweet milk. Steam three and one-half hours.

MRS. E. B. ESTEN.

Allen avenue, North Attleboro.

Theatres.

LOEW'S formerly Columbia

SOUTH END THEATRE

ALL THIS WEEK!

Champion Swimmer of America

LSIE AYKROYD AND Annie Morecroft

Under Water Performers In Large Glass Tank

—AND—

15 OTHER BIG FEATURES

Big Bargain Mat. 5-10 Evenings 5-10-15

HOLLIS STREET THEATRE

Chas. Frohman, Ilfeld & Harris, Lessees & Mgrs.

TONIGHT at 8 Limited Engagement

Matinees Wednesday and Saturday at 2

DANIEL FROHMAN Presents

CHARLES CHERRY

In the Merry Four-Act Play

THE 7 S TEPS

B.F. KEITH'S THEATRE

IRENE FRANKLIN

SIDNEY DREW & CO.

FLYING MARTINS, NONETTE

6—OTHER BIG FEATURES—6

Overture at 2 and 7:45.

TREMONT THEATRE

Tonight at 8 "Times"

Week: Prices and Lodgers Office

In MADAME SHERRY

With Clifton Crawford, Mary Jane Irwin, Jack Boyle, Ernestine Mayo, Estelle Chesebro, Gertrude Bond and Ensemble of 100.

NEXT MONDAY Seats Now

ALICE NIELSEN IN DR. DELUXE

PLYMOUTH THEATRE

FIRST TIME TO-NIGHT

MADAME SHERRY

IN THE NEW MUSICAL SUCCESS

"THE WHIRLWIND"

LOEW'S ORPHEUM

CONTINUOUS 9 A. M. TO 11 P. M.

All Star Vaudeville

Mats. 10-15c. Aft.-Eve. 10-15-25c

HUB THEATRE VAUDEVILLE MOVING PICTURES 10c

Nearly everybody in Boston reads the AMERICAN.

Theatres.

BOSTON OPERA HOUSE

Henry Russell, Mng. Dir.

TONIGHT AT 8

MADAMA BUTTERFLY

Destinn, Swartz, Jadlowker, Polese.

WED. at 8. Puccini's One Thing.

THAIS: Brenda, Clement, Riddez.

EXTRA PERFORMANCE

THURSDAY AT 8

TOSCA

Emma Eames (Her only appearance in this country this season).

Regular Prices. Boxes, Tours, Ticket Office 177 Tremont St. (Eastern Talking Machine Co.)

COLONIAL THEATRE

LAST MATS. TODAY. WED. & SAT. AT 2

ELSIE JANS

THE SLIM PRINCESS. JOS. CAWTHORN

NEXT MONDAY MATS. WED. & SAT.

KLAW & ERLANGER'S Present

THE PINK LADY

With Original Cast Intact

SEAT SALE TOMORROW

GLOBE MAT. TODAY, 25c, 50c

Eve. 25c, 50c, 75c, $1

Each WEEK OF THE MUTT AND JEFF Comedy

To Phone BUD FISHER'S Musical Orders

MUTT AND JEFF

Hits the Bull's-eye of the Laugh Target

SHUBERT THEATRE Evenings at 8

Post Ivoly Last 2 Weeks

Matinees Today Wed. & Sat. At 2:30

THE BLUE BIRD

MAJESTIC THEATRE Evgs. at 8

Matinees Wed. & Sat. at 2

HENRY W. SAVAGE'S

Spectacular Revelation

EVERYWOMAN

The One Play You Must See

PARK Evgs. 8. Mats. Wed. Sat. 2

Cos. M. Cohan's Greatest Success

GET-RICH-QUICK WALLINGFORD

Casino Sq. Daily at 2 and 8

Next Week—Grand Opera Stars

Mr. John Craig Announces

First Time on Any Stage

THE WOODSMAN

Prices 15c, 25c, 50c, 75c, $1

Next Week—"ARE YOU A MASON?"

GAIETY BURLESQUE VAUDEVILLE

Week. 21. Star Soubrette

DAILY PAINTING THE TOWN.

Daily at 2:15 and 8 P. M. Tel. Ox. 38.

WALDRON'S CASINO

Hanover St., near Tremont Row.

GOLDEN CROOK BURLESQUERS

Theatres.

AT THE OLD

HOWARD

THIS WEEK

MERRY

It's all to the merry with the Merry Burlesquers at the Howard this week. When you sit at the Merry Burlesquers at the Howard you're sure to be merry if you find the right seat. Well, boys, we're certainly glad to see you back here again, and say, the Merry Go Round is something still better than it was before.

Merry Burlesquers

Pretty outfit—that's what you'll tell them Ricky Leighton and Dandy Dick Lynch and Anna Lee and Lovely Lucille and Tiny Tim and Grand Old Man Gordon and Sweet Violet Raymond and Pretty Peggy Lee and a few more girls. They girls are to be seen in fresh gowns, and you've never seen a collection, here's your chance.

It is the conglomeration including the Ernestes Sisters, Hickey and Nelson and others.

BOSTON Nightly at 7.45

THEATRE Wed. & Sat. at 2

Klaw & Erlanger's Greater

BEN-HUR

THE MIGHTY PLAY

400 PEOPLE 20 HORSES

Prices 25c, 50c, 75c, $1.00, $1.50

GRAND OPERA HOUSE Mats. Tues., Thurs. at 2

WOMAN vs WOMAN

Next Week—A Little Outcast

Evgs at 8:15; 25, 50, 75. Mats. 15, 25, 50c

Amusements.

FENWAY COURT

(By courtesy of Mrs. John L. Gardner)

Thursday, Dec. 14 at 3

JOINT RECITAL BY

ALICE NIELSEN

Prima Donna Metropolitan Opera Co., and

GEORGE PROCTOR, Pianist

Tickets $2. For sale at Symphony Hall, M. T. SILVEY'S, Dec. 5, 8:30 to 5:30.

TREMONT TEMPLE

Only Appearance in Boston

MRS. PANKHURST

"The Triumph of Woman Suffrage in England," Thursday Evening, Dec. 7, 8:00 P. M.

Tickets $1.50, $1.00, 50c and 25c.

ICE SKATING

BOSTON ARENA

St. Botolph, St. and Mass. Ave.

Daily Except Thursday, 10 A. M. to 12 Midnight.

Sessions 9:30-12 2:30-5 7:30-10:30 Admission 25c

Band Concerts Afternoon and Evening.

Military Band.

TREMONT TEMPLE

Today 2:30 Positively Ends

CORONATION

Tours and Travels.

JOY LINE 240 BOSTON TO NEW YORK

Via Rail and Dist. DAILY and SUNDAY

Tea Equipment Improved Service

Ticket Office, 214 Washington St., Boston.

COLONIAL LINE DAILY & SUNDAY

VIA RAIL AND BOAT TO NEW YORK

$2.50 ONE WAY $4.80 ROUND TRIP

Ticket Office, 556 Washington St., Boston.

Phone Fort Hill 3770.

UNCALLED FOR ANSWERS TO WANT ADS.

FOR WEEK ENDING SATURDAY, DEC. 2.

BOSTON AMERICAN OFFICE
AT 90 SUMMER STREET.

A—820, 859.
B—833, 839.
C—819.
D—824.
E—826, 895.
F—826, 827, 889, 894.
G—828.
H—829.
I—830.
K—830.
L—828.

AT 264 WASHINGTON ST.

A—28.
B—16, 43, 89, 92.
C—18, 27.
D—41, 66, 69.
E—25, 47.
F—42.
G—42, 43.
H—34.
I—8.
K—34.

Marriage Notices.

BEAN-WILSON—Nov. 29, at the Cathedral, by Rev. Thomas Lefebvre, May Josephine Wilson and John H. Bean.

Deaths.

WHITMORE—In this city, Dec. 1st, Albion Stinson Whitmore, aged 76 years.
Funeral services at his late residence, 18 Beacon Terrace, Mon., at 2 p. m. Relatives and friends invited to attend.

Male Help—Miscellaneous.

Learn Automobile Driving
AND REPAIRING at the largest and most successful school in Boston; day and evening. BOYNEW & GREGG, 222-224 Columbus av., Boston.

ARMY—BOSTON—An ladies' nurse with a factory experience, who can do designing; no others need apply. Call at 9 A. M. Boston American.

TYPEWRITER—Small gilt marked at the RELIABLE TYPEWRITER, 128 Sudbury st.

WAITRESS—Experienced, wanted at once. Apply G. KANDER, 1 O st., So. Boston.

Furs.

FURS, FURS, FURS, FURS.
FOR A FEW DAYS ONLY.
A BANKRUPT STOCK of manufacturing firm, New York compelled sacrifice magnificent pony, carseal and persian lamb coats, also fashionable fur lined and gentlemen's black broadcloth carcoat; white, red, black and natural raccoon coats; muffs, scarfs, etc.; must be reasonably sold; refund call and be convinced; positively closing out. Also Lee Avenue Cloak, near State House; open all day and evening.

FURS remodelled, coats repaired, muffs lined; $1 new furs, trimmings, samples, half price this week. TAYLOR'S, 85 Boylston st.

Pianos and Musical Instruments.

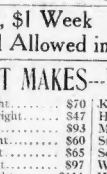

This Piano $82—Trial Allowed.

350 MORE NEW TRUST PIANOS SACRIFICED

We want to assure our friends that we are still fighting the Piano Trust and still refuse to enter into any agreement with the Trust to hold up the exorbitant and unfair prices of Trust pianos. Our agents have secured a lot of Trust pianos, which are placed on our sacrifice floor and will be sold at double cut prices. Come Early.

$5 Down, $1 Week Free Delivery
Trial Allowed in Your Home

THE BEST MAKES—WHY PAY MORE?

McPhail Upright	$70	Kranich & Bach Upright	$89
Chickering Upright	$47	Haynes Upright	$160
Knabe Upright	$93	Merrill Upright	$75
Prescott Upright	$60	Steinhart Upright	$71
Fischer Upright	$65	Schumann & Sons Upright	$150
Everett Upright	$97	Wm. Bourne Piano	$40
Steinway Upright	$111	Huntington Upright	$73
Jacob Doll Upright	$210	Mason & Hamlin Upright	$110
Webber Upright	$77	H. F. Miller Upright	$72

Your old piano, organ, phonograph or typewriter taken in exchange. Full value given.

Roxbury Piano Storage Salesrooms Co.

Sales Every Day. Open Every Evening Till Xmas.
2418 WASHINGTON STREET, ROXBURY, MASS.
Take Elevated to Dudley Terminal. Cor. Dudley and Washington Sts., going towards Forest Hills.

PIANO SALE

14 UPRIGHT PIANOS—NEW AND USED.

KRANICH & BACH	CORNER
CHICKERING	CHICKERING
MERRILL	NORRIS
HALLET	STEINWAY
HENRY F. MILLER	SHEPP
HALLET & DAVIS	MERRILL
IVERS & POND	JONES & SONS

EASY TERMS OF PAYMENT.
SPECIAL INDUCEMENTS FOR CASH
OPEN EVENINGS EXCEPTING SUNDAY.

WEBER small grand, mahogany, cost $900, like new; must sell at once. CHAS. S. NORRIS, 181 Tremont st. Open evenings.

KRANICH & BACH upright, beautiful style and tone; this piano is a bargain. CHAS. S. NORRIS, 181 Tremont st.

WILLIS & MILLER upright, $150. CHAS. S. NORRIS. Open evenings.

PIANOS TO RENT

We make a specialty of renting pianos. Over 1000 pianos rented include all the best makers to select from. All money paid as rent will be allowed toward the purchase of any piano in our warerooms. Send us before you purchase. Catalogue and information mailed on request. CHAS. S. NORRIS, Kranich & Bach warerooms, 181 Tremont st. Open evenings.

HALLET & DAVIS pianos $75, $100 to $200. No bargains in Boston equal to those which we offer. C. S. NORRIS, 181 Tremont st.

THE AUTOPIANO

BEST player-piano made, excels all others in human touch and expression; some free to purchasers; we will take your piano in full exchange at its value; easy terms. CHAS. S. NORRIS, 181 Tremont st.

SEE US before you purchase. We can save you money. It makes no select from. CHAS S. NORRIS. Open evenings.

CHAS. S. NORRIS
181 TREMONT ST.
Next to Meyer Jonasson, Masonic Temple

Barnard's $1-Piano-Plan

$1Down $1 a Week

We will sell you and make piano $1.00 down and $1.00 a week. Get the other dealer's price first, then come to us and we will save you $50 to $250, and treat you as we always give nothing free. Open every day and Monday, Thursday and Saturday evenings until 9. Pianos exchanged, take elevator at 18 Boylston st. FRANK L. BARNARD, piano sales agent, 18 Boylston st., cor. Boylston st., over Continental Clothing Co.

HAVEN'T time to visit our store, Sunday? Com-parison our best salesman; you won't know how much we are saving you, what we offer you more, offers for your money; established 1846—42 years selling pianos. Select Blasius, Song & Wheelock pianos.

$50—FINE TONE Chickering piano, nice case, $50. Steinway piano, 78 W. Cottage st., Roxbury.

SOMMER baby grand for sale, cheap. 100 Boylston st., rm. 212.

CHICKERING UPRIGHT PIANO, $60; fine tone, $1 weekly. 181 Huntington av., suite 2.

PIANOS, musical instruments. WILSON BROS., jewelers, Dudley sq.; open evenings.

Music.

PIANOS TUNED $1

WORK GUARANTEED. PROF. BERRY, 33 West Cottage st., Roxb. tel. 3063W; 20 years with Emerson, McPhail, Vose, Chickering and Mason & Hamlin pianos; expert voicing, regulating, tuning.

RAG TIME piano playing taught in 20 lessons; write for free book. Room 501, Herald bldg.

Detectives.

G. L. OAKES, investigator, family and business troubles handled. 300 Columbus av.; tel. Tre. 541.

Female Help Wanted.

Examiners and Check Girls

Apply with school certificates to Supt.'s Office, at 8:30 A. M.

R. H. WHITE CO.

CHOCOLATE DIPPERS AND CHOCOLATE PACKERS
WANTED AT
LOWNEY'S
447 Commercial Street

THE BELLE WAIST CO.
195 CHAUNCY ST.
REQUIRES experienced trimmers, tuckers and pressers; none prevented to work.

SAMPLE MAKER
ON DRESSES. C. A. B. MFG. CO., 241 Tremont st.

COOK—And second maid in family of seven; MRS. E. ARTHUR TUTEIN, 33 Lloyd st., Wollaston.

GENERAL HOUSEWORK—Girl wanted in small family. German pref. S. GOLDSTEIN, 1 Lorraine pl., Roxbury.

GIRLS—20 girls wanted to pack shawls. Apply at CAMPBELL & SHAW CO., 17 Sherman st., Charlestown.

SAMPLE MAKER—In ladies' neckwear with a factory experience, who can do designing; no others need apply. R. H. White Boston American.

TYPEWRITER—Small gilt marked at the RELIABLE TYPEWRITER, 128 Sudbury st.

WAITRESS—Experienced, wanted at once. Apply G. KANDER, 1 O st., So. Boston.

Female Help—Miscellaneous.

CREDIT ACCOUNTS OPENED
ON ALL the leading stores in the city in weekly payments for any kind of merchandise; business is strictly confidential. HARRY ZANDIE, 1165 Washington st., Boston.

McDowell School Dressmaking and Millinery
25 WINTER ST., BOSTON
First and easiest system. Expert teachers, day and evening. Individual instruction. Illustrated booklet free.

HAIRDRESSING and manicuring, facial massage. ANNA J. PIPER, 372 Tremont st., Boston, room 21.

LADIES take work home, transferring, $1 to $4 doen, work guaranteed; reliable firm. 27 School st.

LADIES wanted to learn dressmaking and millinery; positions guaranteed; day and evening. MISS LITCHFIELD, 1295 Washington st.

HAYTIME piano playing taught in 20 lessons; write for free book. Room 23, Herald bldg.

Wall Papers.

A COMPLETE STOCK of new and artistic wall paper; new designs for season of 1912 now in stock; reasonable prices. THOS. SWAN, 24 Cornhill.

Female Situations Wanted.

CARE OF CHILDREN—Position taking care of children or nursing in a private family. M. E. R., 292 Northampton st., suite 3, Boston.

CHAMBERMAID—Colored girl would like morning work in city. 34 Clarendon st.

DAY WORK—Wanted by colored woman, cleaning offices, chamber work or caring for bachelor's apartments. Call M. J., 12 Hudson st., city.

DAY WORK—Woman wants work few hours daily; laundress, care of apartments or office. Call or write 25 LEWIS, 25 Arnold st., city.

DAY WORK—Willing to do all of town; prefer south or west ends. Call CARRIE DENIS, 3 Stanhope pl., Boston.

DRESSMAKER—Engagements wanted by the day; first-class work guaranteed; $2.50 per day. Address R 833, Boston American.

HOUSEKEEPER—Position wanted by Swedish girl with good references; in Boston or in country; good cook and housekeeper, clean, neat and economical. Boston American.

HOUSEKEEPER—In a widower's family; a good home more than wages. HOUSEKEEPER, 221 Cambridge st., Cambridge.

HOUSEWORK—Colored girl wants position, general housework or one's work; go home nights. Call 68 LENOX st., Roxbury, Mass.

HOUSEWORK—Wanted by young lady, hours, 10 to 4. Address R. B., 256 Shawmut av.

LAUNDRESS—Experienced, would like washing and ironing to go at home. Mrs. H. Clarke-son st., North Cambridge.

LIVING-IN—Wants position in comfortable home; willing to do the housework besides. MISS M. CAMPBELL, 1 Bowdoin st., Dorchester.

NURSE—Experienced nurse desires position, convalescent, invalid or baby. M. L., 1213 Washington st., city.

SEWING—Neat colored girl would like sewing with a dressmaker or second work in a private family; can go out by the day. Tel. 1411 Cambridge.

SEWING—SITTING done at reasonable rates. J. C. S., 1 Pearson road, W. Somerville.

Female Help—Miscellaneous.

CREDIT ACCOUNTS OPENED
ON ALL the leading stores in the city in weekly payments for any kind of merchandise; business is strictly confidential. HARRY ZANDIE, 1165 Washington st., Boston.

McDowell School Dressmaking and Millinery
25 WINTER ST., BOSTON
First and easiest system. Expert teachers, day and evening. Individual instruction. Illustrated booklet free.

HAIRDRESSING and manicuring, facial massage. ANNA J. PIPER, 372 Tremont st., Boston, room 21.

LADIES take work home, transferring, $1 to $4 doen, work guaranteed; reliable firm. 27 School st.

LADIES wanted to learn dressmaking and millinery; positions guaranteed; day and evening. MISS LITCHFIELD, 1295 Washington st.

HAYTIME piano playing taught in 20 lessons; write for free book. Room 23, Herald bldg.

Wall Papers.

A COMPLETE STOCK of new and artistic wall paper; new designs for season of 1912 now in stock; reasonable prices. THOS. SWAN, 24 Cornhill.

Furnished Rooms to Let.

VISITORS TO BOSTON
TAKE ROOMS at Hotel Waterford, cor. Boylston st. and Bullfinch pl., over but from State House or Public Garden; rooms with steam heat, hot and cold water, baths; elevator; $1 day; double, $1.50; single, $2 to $4.50 a week.

HOTEL APPLETON,
416 TREMONT st., opposite Park st. cars, for rooms, steam heat, tel., day and $2 weekly up; cafe connected.

TWO ROOM SUITE
PRIVATE bath, gas, steam, $1.50 and $2 per day; light housekeeping permitted. HOTEL NAVARRE, 455 Columbus av.

ROOM—Furnished rooms and flats to let in all parts of the city. CHARLES H. RICHARDSON, 2380 Washington st., Roxbury.

APPLETON ST., 48—Large steam heated room; furnace heater, for traveling people; $1 day; tel. Oxford 1000.

APPLETON ST., 51—Cozy, modern, steam heated furnished rooms, day or week. Tel. Tre. 2244-W.

APPLETON ST., 55—Warm, sunny and comfortable rooms; day or week; reasonable; central.

BERKELEY ST., 202—Large room for light housekeeping, $4; room top floor, $2.50; central location.

CAMBRIDGE—8 Perry st., furnished rooms with private family, hot water heat all conveniences $2 weekly.

CLARENDON, 140—Large sunny front room, heated rooms; two connected very desirable for gentlemen.

DARTMOUTH ST., 10—Housekeeping suite; parlor, bedroom, kitchen, bath room, $4.50; well heated; tel.

DARTMOUTH ST., 3—Large front heated st. room, $3 and c. water, $2.50; also next front size furnished.

ROXBURY—112 Blue Hill av., cor. Woodlawn st., large bright sunny rooms, steam heat, kitchenette, bath st., rent reasonable.

ROXBURY—Rooms for rent, $2.50; central location, 5, 6, 7, 8, 9, 10; private fams., for one gent, $3 and $4.

ROXBURY—39 Moreland st., off Warren; large room, suitable for gentleman; all improvements, private family, $4.50 and $2.50.

SHAWMUT AVE., 1—Large front room furnished room, 3 windows, closet, heat, tel. priv.; private fam.; $3 week; 2 gents preferred.

SHAWMUT AVE., 254—Nicely for rooms for 1 or 2 gents, $2.50 per week; also for light housekeeping, $3, h. and c. water, well heated.

TREMONT, 1265—Large sunny front furnished room; front, for light housekeeping.

WARREN, 1—Large sunny room on 6 suitable room for dentist; excellent location.

WEST CHESTER ST., 216—Nicely furnished rooms, steam heated; $1.75-$2.

Tel. 1284-R Tremont.

Board and Rooms.

CHICKEN DINNER 50c.
SERVED at 1 o'clock; also breakfasts and suppers at the Castle Square Hotel, 12 noon to 11 p. m. Ideal cuisine; music; dancing; entertainments; fine food; homey. Boston market cafe; stewed tomatoes, chicken pie, spaghetti, chop suey, Italian dishes; Holland rusks, coffee, tea or bottle of milk.

CAMBRIDGE—Large, sunny front room, 2 friends room, together, German cooking, private family. 1 Prescott st.

ROXBURY—62 Cliff st., near Dudley st. terminal; large sunny rooms, home cooking, reasonable; light, $3; board if desired.

Legal and Public Notices.

Lawyer's Advice Free
MONEY SHARKS JAILED.
FAMILY TROUBLES, students, whatever legal matters you have, see us first; cases conducted quietly and with success; advice free; fee for you can not afford; no charge whatever. ROBERTS & ROBERTS, 90-92 Adams bldg., 2414 Wash. st., room 12, Dudley Terminal, Rox.

MORTGAGE SALE—By the Board of Street Commissioners. The undersigned respectfully notifies for a hearing on the 18th day of August and sale of gasoline, to be kept in cans stored in the building and not to be sold in quantities less than five gallons, for one year from date. B. BRUCE STEVENS, Chief Engineer. The foregoing petition is made under Chapter 477 of the Acts of 1911.

CITY OF BOSTON, In Board of Street Commissioners, Nov. 20, 1911. The foregoing petition it is hereby ordered that fourteen days' notice be given to the petitioner, that it is interested that this Board will, on Tuesday, the 19th day of December, 1911, at 10 A. M., enter into consideration the foregoing petition and the prayer of the above petitioner, and that notice to all persons interested be given by publishing said notice is to be given by publication of a copy of said petition and this order thereon in the Boston American. Passed. A true copy. Attest: JAMES HAYDEN, Secretary. CALEB LAMSON, Assistant Secretary.

HUS. PEACH, notary, day and evening. GEO. M. YOUNG, 1021 Washington st., near Cobb, tel. con.

HUS. PEACH and Not. Public; home evenings. 443 Shawmut av., Newton st.

Typewriters.

RENT 3 months $5 up; sell all makes; factory rebuilt. Bay State Typewriter Exchange, 334 Washington st., Boston. Tel. Main 5440.

RELIABLE TYPEWRITERS, $20 up; rented, bought, sold, exchanged; repairing. THE OFFICE APPLIANCE CO., 12 Bromfield st.

Women's Specialties.

Your dearest requested to attest to the good in many Grimes Hat Co. Mfrs. La Nel Straw and Felt Hats 70 Bedford St. . . Boston

Apartments to Let.

New Buildings

JUST FINISHED—Handsome, 4, 5, 6, 7 and 8 room suites; every possible modern improvement, including steam heat, continuous hot water, janitor service, refrigerators and piazzas; some elevator; rents reasonable. Apply to CHARLES F. BRADLEE, 53 Broadway, or on premises, 1052 JOHNSTON, 1200 Washington, opposite Corbet; and Beacon st. Immediate.

RENT FREE

UNTIL JAN. 1ST
VERY attractive suite, with all heat and janitor service, 776 Huntington ave., $27 per month, with elevator; low water rate, per month. Apply to JOHN F. HALLORAN, 690 Washington st., Boston.

BACK BAY SUITES.

776 COMMONWEALTH AV.,
COR. ST. MARY'S ST.
TO LET—2, 3 and 4 rooms, with bath and kitchenette; extra large rooms, finely finished, with all latest improvements; just completed. Apply on the premises.

1225 COMMONWEALTH AV.
BOSTON'S most beautiful location, where there are only seven suites, 4 to 5 rooms and bath, with every modern convenience, $30 and up, now ready for occupancy. Apply to janitor on premises, or JAMES PHELAN, 6 Beacon st.

1167 BLUE HILL AV.,
NEAR Franklin Park, new apartments, all modern, 4, 7 and 8 rooms; $24.50, $30 and $35. Tel. 2300 Dorchester.

RENT free for one week to any family moving into 81 to 87 Ash st., Roxbury; 2 and 3 room tenements, 98 George st., Roxbury, and 5 Gardner st., Dorchester; $8 to $12 per month. Apply to janitor.

HOTEL GRELEY—24 Hammond st.; 3 and 4 room suites, $10 to $14 per month. Apply at office.

HOTEL DEVLIN—15 Porter st.; steam heat; 4 rooms and bath; $25 and $30. Apply to janitor.

DORCHESTER—Just finished, semi suites, 6 rooms and bath; modern in every respect; family location, right near Columbia el and Franklin Park; $25 and $27.50. Apply to janitor on premises, 259 Normandy st., Dor.; tel. 3724-W Roxbury.

DORCHESTER—Columbia court; new suites of 5 to 6 rooms, with all modern conveniences. Apply to NATHAN BLUME, 425 Columbia road.

DORCHESTER—6 Arcadia st.; to let, suite of 5 rooms and bath; all latest improvements; steam; rent $22 per month; inquire 50.

DOVER ST., 71—Sunny suite of rooms and bath; WM. & E. SHEAFE, 153 Milk st.

Houses to Let and Wanted.

HOUSE TO LET—At South End, 15 rooms and bath, well adapted for lodging house, rent $30 per month. MASON, 683 Washington st.

ROXBURY—Eight-room house to let, $3.5 month; 10 rooms, $40; 12 rooms, $45; 14 rooms, $50; 16 rooms, $55. F. T. BARNES, 2084 Washington st., Roxbury.

WANTED—To rent, modern house and garage, for rooms; good location; rent reasonable. Address R 839, Boston American.

WELLESLEY HILLS—For sale or to let, 10 rooms, all modern improvements; st. Newton Lower Falls; tel. 527 Wellesley.

Business Chances.

RARE OPPORTUNITY to own a good-paying lodging house, 45 rooms, in heart of business section; 100 per cent. investment; can pay for itself in 2 or 3 weeks; thorough examination allowed; must sell; reason for selling, nobody's business. Address R 84, Boston American.

$75 BUYS LODGING HOUSE—15 rooms and bath, partly furnished and let; rent only $25 mo. SIMONDS, 724 Tremont st., room 10.

$350—PARTNER wanted in good-paying manufacturing business; $1000 will handle. Address R 842, Boston American.

WEST END—12-room lodging house, well filled; must be sold; reasonable; easy payments. Address R 84, Boston American.

BUY LUNCH, near South Stations and Dudley st. terminal; old established; no agents. 37 Kneeland st.

CORNER GROCERY and provision store, self basis at once; well stocked; good cash trade. 86 Shawmut ave., cor. Upton st.

LODGING HOUSE, 12 rooms, modern improvements, rent $50; 19 rooms, rent $80; rent must be sold. 1 Dix pl., Washington st.

JEWELRY—Wanted, to buy or part interest in jewelry store; 1923 Tremont st., room 6.

For Sale—Miscellaneous.

MAX KEEZER

443-7 BOW ST., CAMBRIDGE.
Harvard students' slightly worn clothing for sale; also dress suits, for rent; suits, $1.50; full dress suits, $2.50; silk hats, $1; Harvard student clothing. Take Harvard sq. car, get off at Quincy and Bow st., next store to Lowell st. Phone, garage; open till 9 p. m. Phone Camb. 302.

VIOLIN—GUITARS, MANDOLINS, BANJOS, ALL KINDS store fixtures, refrigerators, second hand; bought, sold, exchanged; highest cash prices paid; store open 7 A. M. to 10 P. M.; 20 years store, 1892 WHITMAN & CO., 1892 Washington st.

COPPER TIN—N. P., on corner, 3 sts., 815; FISH MARKET, 1502 Dorchester st.

Razors Sharpened.

Do not Throw Away Your old safety razor blades because your razor needs honing. Send them to us and we will resharpen them for 2½ cents each. Your razor will be returned to you in a few days. CARE SAFETY RAZOR DEPT., Lowell, Mass.

SAFETY RAZOR BLADES honed and stropped, 2½ cents; razors honed, 15 cents; satisfaction guaranteed. MODERN SHARPENING CO., 16 school st.

Male Help Wanted.

EXPERIENCED ENGINEER
With 2d Class License.
One who is gine preferre steady and petent in ev have first cla
Brockton Mont

Male Help—Miscellaneous.

SALESMEN WANTED.
THROUGHOUT New England to sell accident and sick benefit policies; liberal contract; unexcelled assistance; popular one dollar a month plan steady employment; exclusive territory. Address INDEPENDENT, rm. 501, 277 Broadway, N. Y.

WANTED—Young men between the ages of 18 and 35, Marine Corps, between the ages of 18 and 35; pay, board and clothing. 84 Eliot st., Boston.

Female Help Wanted.

HANDSEWERS.
Good, neat hand sewers for ladies' neckwear; also home workers, experienced in making ribbon roses. CO-
Bedford st.

PHONE YOUR
"Help Wanted" Ad
TO THE
AMERICAN
5180 MAIN

Get your phone or mail order for "Help Wanted" ads into this office before 11 a. m. and ad will appear the same day in all the late big editions. American "Help Wanted" ads alone will secure you all the help you need.

Two "Want Ad" Offices
264 WASHINGTON ST. 80 SUMMER ST

Clothing.

Wage Earners, Take Notice

Marks & Chester

105 Dudley St., cor. Dudley Sq.
WORKINGMEN, we can help you. WITH LITTLE MONEY YOU CAN SPARE, 50 YEARS OF HONEST DEALING.

LOOK for the corner store for a genuine bargain in clothing, hats, furnishings, shoes, trunks and night student clothing made by leading tailors; $15 suits and overcoats, $10; $20 suits and overcoats, $15; $25 suits and overcoats, $18; $30 suits, $20; $35 suits, $25; highest grade dress suits for sale or to let; open till 9 p. m. phone Dudley 916.

CLOTHING ON CREDIT

$1 A WEEK—Men's suits and overcoats (ready or custom), ladies' suits, skirts, jackets, dressing coats, furs, uniforms, also low prices, easiest terms; circular free. DESMOORE, 45 Tremont st.

TO LET—New full dress suits, made in our own store. MAX SHEINBEIN & CO., 2 Eliot st.

DRESS SUITS and opera hats to let. WILLARD'S DRESS SUIT PARLORS, 96 Boylston st.

Schools and Colleges.

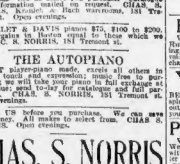

and illustrating taught by Newspaper Artists and Illustrators of 20 years' experience. Mechanical Drawing and Lettering.

Boston School of Drawing
No. 1 Beacon St., Boston, Mass.
Write for particulars about Correspondence Instruction.

CLAYTON & CRAIG,
AUTO, ELECTRICAL, AVIATION SCHOOLS.
LARRY N. GOULD
IN CHARGE of aviation department; classes now forming. Office 181 Summer st.; schools 16 Harcourt st., Boston.

Barter and Exchange.

FURNITURE BOUGHT, sold and exchanged. BOWDOIN FURNITURE CO., 299 Bowdoin st.

READ our Saturday weekly bargain list. ALL KINDS OF FURNITURE BOUGHT, SOLD AND EXCHANGED. 1895 Washington st., cor. Dover st. HARRY SILVERMAN & CO.

SECOND-HAND furniture, carpets bought, sold, exchanged; highest cash prices. MARCOVITZ, 213 West Newton st., tel. Tremont 2944-W.

WANTED—Old American historical pictures of Boston scenes, ships, cities and colleges. A 131, Boston American.

Credit Accounts.

Credit Accounts Opened
$1 A WEEK, on any of the leading cash stores in the city, for any kind of merchandise; easiest terms, privately. DENNAMORE, 48 Tremont st.

Patents.

$10 EACH for names of persons interested in patents. For conditions address F. G. Box 2543, Washington, D. C.

Real Estate for Sale.

FOR SALE OR EXCHANGE—Store property on Huntington avenue, pays 10 per cent on $20,000; must turn. A. D. COLLINS, 31 School st.

FOR SALE OR EXCHANGE—Store property on Boylston st., pays 10 per cent; must trade. Inquire A. D. COLLINS, 31 School st.

FOR SALE OR EXCHANGE—Washington st. property, 2 stores and flats; must trade. Box 2, A. D. COLLINS, 31 School st.

FOR SALE OR EXCHANGE—New block of 15 flats on Huntington ave., pays $7,000; must trade. A. D. COLLINS, 31 School st.

I WILL BUILD you a bungalow home after your own ideas, and sell you the property on easy monthly payments; centrally located and reasonably priced. Call or write 709 Tremont st., or your own architect and brokers protected. Address G 57, Boston American.

FOR SALE

THE WALNUT Apartments, 282 and 286 Walnut av., Roxbury, suitable for Dormitory Apartments, 85 Housekeeping Apartments. Both buildings are modern, 2½ story brick. Apply at premises, corner Walnut av. and Bickford st., Roxbury, or to owner, KIMBALL & BUTTERFIELD, 170 Nassau st., New York.

A Bank Offers

8-ROOM HOUSE and 18,500 feet of land at remarkable sacrifice; will sell whole or part with small payment down and balance to suit purchaser; 5 rooms and bath, 5, 6, 7 rooms; large verandas; excellent neighborhood; 10 minutes to Dudley st. terminal; 20 minutes to Scollay square; assessed $7,200; other wanted. KIMBALL & BUTTERFIELD, 170 Nassau st., New York City.

PRETTY MARLBORO FARM

14 ACRES, CLOSE TO CITY, 6 rooms, 8 acres tillage, 2 acres pasture, 4 acres woodland, 2 horses, 2 pigs, small new barn, 50-ft. poultry house; $2,500, terms. A. D. COLLINS, 31 School st.

$2,500—Cottage, 6 rooms and bath, 2 acres; $2,500—Cottage, 6 rooms and bath, 2 acres; $2,500—Cottage, 6 rooms and bath, 2 acres; $

EDITORIAL PAGE OF THE **BOSTON AMERICAN** BOSTON DECEMBER 4, 1911

BOSTON AMERICAN

80 AND 82 SUMMER ST., BOSTON. DECEMBER 4, 1911

Largest Circulation in New England, DAILY and SUNDAY.

Reciprocity Is Hailed by All as the Sure Road to Peace and Prosperity

The current movement for the inauguration, on the part of the United States Government, of a policy of reciprocity with all civilized nations, was begun on the 23rd of September by the publication in the London Daily Mail of an interview with William R. Hearst on that subject.

This interview was followed up by a series of editorials printed in the AMERICAN and all the Hearst newspapers—and its argument for American trade expansion was specifically reinforced by the AMERICAN'S editorial on November 15th, of which Representative Stanley said—quoting a phrase of Cecil Rhodes:—"It was thought and written in the language of Continents."

Since the 15th of November the AMERICAN has received a thousand assurances from statesmen and men of affairs at home and abroad that its campaign for general American reciprocity points the surest road to international peace and prosperity. The highest authorities in politics, economics and finance acclaim this policy as the natural and reasonable solution of the grave national problem created by the rise in the cost of the necessaries of life.

The new Pan-American Chamber of Commerce was incorporated a few days ago with headquarters in New York, to increase trade between the United States and South and Central America, and "to develop more friendly political relations."

One of its influential incorporators, Mr. Julio F. Sorzano, says that this institution is "in full accord with the reciprocity ideas of William R. Hearst," and declares his belief that "those ideas will open the way to great commercial benefits for the whole of the Western Hemisphere."

On the 18th of November the AMERICAN was authorized to say that President Taft was a firm believer in the application of the principle of trade reciprocity to all the nations of the earth, and that he would probably send a supplemental message to Congress, making recommendations on the subject.

Says Senator Cummins: "It is gratifying to see the Hearst newspapers bringing to the front the vast commercial opportunities that will be opened to the United States on the completion of the Panama Canal."

And Senator O'Gorman says: "I would look with favor on reciprocity agreements with all nations. Reciprocity with Argentina would weaken the hold that the Beef Trust has upon the American consumer."

The Speaker of the House says: "If we had put this general reciprocity idea into effect long ago, we should now have the bulk of the South and Central American trade. I am glad that Mr. Hearst has taken up the fight to get it."

Mr. A. Barton Hepburn, president of the New York Chamber of Commerce, says: "I am heartily in favor of establishing the closest possible reciprocal relations with Germany. It also seems to me that our Government is culpably at fault in failing to cultivate South and Central American trade."

The President of Columbia University—returning from his temporary occupancy of a lectureship at the University of Berlin—declares that he has every reason to believe that the German Government is in a receptive mood on the reciprocity question. He says he is "in favor of a larger extension of commercial reciprocity"—with South American countries and otherwise.

Few public men are so well acquainted with actual commercial and political conditions in South America as is Mr. J. C. Hamlin, recently a candidate for the United States Senatorship from Maine. He says: "I know of no agency better adapted to promote the cause of general reciprocity than the journalistic organization of Mr. Hearst. The press and people of South America will meet him more than half way. The issue is the most important issue before the country to-day—and this reciprocity program should be one of the leading planks in the next Democratic National platform."

The following are some of the many favorable statements concerning the reciprocity movement made to representatives of this newspaper by diplomatic representatives of foreign countries:

Count von Bernstorff, the German Ambassador at Washington, declares that he has "no hesitation in saying that any proposal for reciprocal trade relations that should be made by the United States to Germany would be received and considered in the most friendly spirit."

The Brazilian Ambassador, Senor Domicio de Gama, says: "The time has come for Brazil and other South American countries to turn their attention toward the possibility of reciprocity with the United States. As things now stand, the United States buys five times as much from Brazil as Brazil buys from the United States. There is no reason why that situation should continue."

The Chilian Minister, Senor Don Eduardo Suarez, says that "Chili stands ready to do anything that can possibly be done to bring about closer trade relations with the United States."

Dr. Salvador Castillo, the Nicaraguan Minister to the United States, is "absolutely in favor of such a reciprocity treaty as has been proposed by Mr. William R. Hearst."

The Venezuelan Minister, Senor Don Ezequiel Rojas, says: "If the United States should be willing to make a larger market for the things we export and to send us more of the goods we import from this country, I am certainly in favor of making a reciprocity treaty that will help along such a course." A similar statement has been made by the Bolivian Minister.

It is known in Washington that correspondence has actually begun between diplomatic representatives of South and Central American countries and their home governments—to forward this movement for the freeing of American continental commerce.

As to the success of the movement, why need there be any doubt? All reason, all experience, all political and economic science are at one in this matter. Long ago it should have been accomplished. The thing that was lacking was nothing but patient and persistent advocacy. That thing it now has—and will continue to have.

Said the London Telegraph of November 16, speaking of the prospect of the success of this cause: "The Hearst newspapers have by far the largest circulation of any group of newspapers in the United States, and Mr. Hearst himself is probably the most powerful journalistic factor in the country. His campaign for general reciprocity will undoubtedly awaken great interest. It is also true that what Mr. Hearst, through his newspapers, aims to accomplish is generally achieved."

The Old Sexton

By F. OPPER

Copyright, 1911, by the International News Service

The best work of F. Opper, the famous cartoonist, appears regularly in the Sunday AMERICAN. Don't miss Mr. Opper's funny pictures in the Sunday AMERICAN.

Sherlocko the Monk

By GUS MAGER

Copyright, 1911, by the National News Association

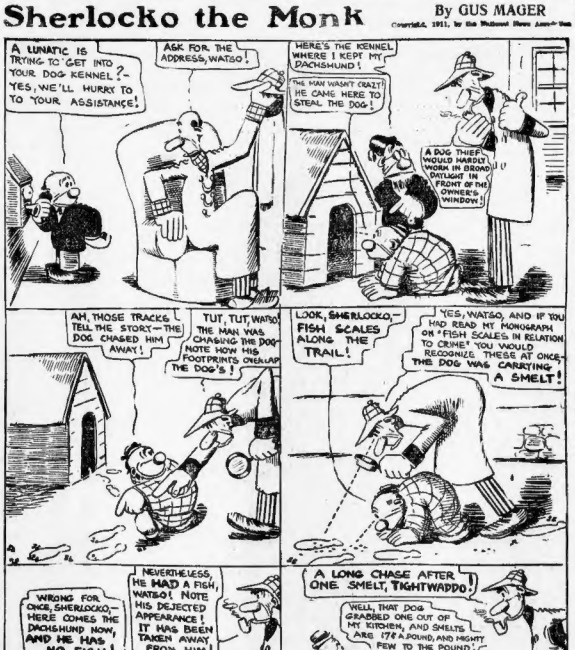
A LUNATIC IS TRYING TO GET INTO YOUR DOG KENNEL? YES, WE'LL HURRY TO YOUR ASSISTANCE!
ASK FOR THE ADDRESS, WATSO!
HERE'S THE KENNEL WHERE I KEPT MY DACHSHUND!
THE MAN WASN'T CRAZY! HE CAME HERE TO STEAL THE DOG!
A DOG THIEF WOULD HARDLY WORK IN BROAD DAYLIGHT IN FRONT OF THE OWNER'S WINDOW!
AH, THOSE TRACKS TELL THE STORY—THE DOG CHASED HIM AWAY!
TUT, TUT, WATSO! THE MAN WAS CHASING THE DOG—NOTE HOW HIS FOOTPRINTS OVERLAP THE DOG'S!
LOOK, SHERLOCKO,—FISH SCALES ALONG THE TRAIL!
YES, WATSO, AND IF YOU HAD READ MY MONOGRAPH ON "FISH SCALES IN RELATION TO CRIME" YOU WOULD RECOGNIZE THESE AT ONCE—THE DOG WAS CARRYING A SMELT!
WRONG FOR ONCE, SHERLOCKO,—HERE COMES THE DACHSHUND NOW, AND HE HAS NO FISH!
NEVERTHELESS, HE HAD A FISH, WATSO! NOTE HIS DEJECTED APPEARANCE! IT HAS BEEN TAKEN AWAY FROM HIM! HIS PURSUER WILL RETURN THIS WAY IN A MINUTE!
A LONG CHASE AFTER ONE SMELT, TIGHTWADDO!
WELL, THAT DOG GRABBED ONE OUT OF MY KITCHEN, AND SMELTS ARE 17¢ A POUND, AND MIGHT FEW TO THE POUND!

Sherlocko the Monk, with his friend, Dr. Watso, is now a regular feature of the Sunday AMERICAN. Don't miss the funny detective work of Sherlocko in the Sunday AMERICAN.

Louis D. Brandeis on McNamara Case

"This is a regeneration—this is one of the things that is going to help unionists and not harm them. It may be like performing a serious operation, but after it is performed it clears the way."

(Reprinted from yesterday's Sunday AMERICAN.)

By LOUIS D. BRANDEIS.

(Copyright, 1911, by Boston Sunday AMERICAN. All rights reserved.)

Mr. Clarence S. Darrow is entitled to the gratitude of the American people for his courage and good judgment in advising his clients to plead guilty.

If these prosecutions had proceeded to a trial, long-continued as it must have been, the result would have been most serious to our social and industrial conditions.

The strain upon the relations of capital and labor would have been such as to greatly increase the difficulties which now exist in finding some proper basis of adjustment between employer and employe.

A verdict of guilty would never have satisfied a large part of the American people, and the resulting doubt would have found expression in attacks upon our courts of a character to endanger our present institutions.

Mr. Darrow's courageous and noble act deserves the highest appreciation, and the clients who followed his advice should have done what they could to make reparation for their grievous wrong.

Stunning Blow to the Labor Leaders.

The close of the McNamara prosecution by a full confession naturally appeared to the labor leaders at the first moment as a stunning blow. I am convinced that upon mature consideration they will regard the event as one which will ultimately lead to a strengthening of the unions and not to a weakening of their standing in America.

The cause of unionism is one which must advance. It is an essential part of our present industrial system. Without unions the cause of democracy in America would have suffered far more than it has from the reckless abuse of power and the oppressive methods of the great financial and industrial interests.

With the great increase of capitalistic power there should have been a corresponding increase in the power of the union. That increase is bound to come if, and when, the unions recognize that they are in the most essential particulars, their brothers' keepers.

It is not surprising, in view of the many grounded and harsh attacks upon unions, and upon the laboring man in general, that union leaders and members should be impelled by sympathy to take the side of their brothers, right or wrong.

The spirit that prompts them to this action is ordinarily most commendable, but, as a matter of fact, it is a serious obstacle to the recognition by the community of the inestimable service which the unions render, not only to their members, but ordinarily to the trade in which they are engaged, and to the community as a whole.

The Los Angeles incident, in making union members pause to consider their proper attitude towards members charged with improper practices, cannot fail to mark a turning point in unionism, and to my mind will lead eventually to great growth and increased usefulness and success.

Every act of a union member which brings discredit upon a union is treason to the organization and to his class. Unionists, leaders and members alike, must admit this proposition. They have at times been prone, in their laudable sympathy with their brothers, to condone offenses.

Whenever the union itself becomes the severest judge of the conduct of unionists and undertakes to enforce the proposition that misconduct by a union member must be punished as an attack upon unionism, the position of unions will be infinitely improved and the most serious obstacle to their fullest development will be removed.

Unions Should Have a Standard

The unions ought to set up as a standard conduct unbecoming a union member. And when a man shirks his work, or does any act which is contrary to law, he ought to be told, "You are injuring the union; you are not injuring your employer—you are injuring the union." Of course that is true of anybody who belongs to any class or club.

If a Harvard boy, you know, misbehaves himself, every Harvard man in a sense is injured. Whatever judgment is going to be passed on union men, therefore the severest critics of men, the severest critics of unionmen ought to be their own members. It is treason to them.

In my opinion, after the Los Angeles incident, the steadfastness of this truth will gain recognition. The unionists, leaders and private alike, will realize more fully the importance of keeping clear the record of their unions. The most serious charge against a member of the union will be recognized to be conduct unbecoming a trade unionist.

Some people say that to achieve industrial greatness we must conduct manufacturing enterprises that call for a reckless class of men, that men who do a certain kind of work necessarily are daredevils.

Now, whether that is so or not—it is not a question of being a daredevil. They ought to be made to feel the solidarity of the class and their obligation to other men.

If the individual said anything that reflected on the movement or tended to retard its development I would have the local union compel him to live up to a certain standard or fine him.

Or, if the local union didn't, then discipline the local, or if the International refused to, then discipline the international through the American Federation of Labor.

Now Divide Sheep from Goats.

In all my dealing with labor matters I have been trying to impress upon the leaders that one thing that I have said here. If there is anything wrong with labor—I mean if the conduct is wrong—it ought not to be left to outsiders who are largely opposed to labor, or at least not in sympathy with it, and who don't understand, to point out what is wrong. It is the labor men themselves that ought to separate the sheep from the goats.

They ought to do it every time there is an act of violence, or any act which you and I, sitting calmly and judicially, would not approve—in every such case they ought not to let the employers or the public get after labor and point it out. The thing to do would be for the labor leaders to say: "Here, we can't permit you to do a thing which injures you and us."

This is a regeneration—this is one of the things that is going to help unionists and not harm them. It may be like performing a serious operation but after it is performed it clears the way.

Now these men, when it comes to sympathy, these men who have been guilty of violence have been probably exasperated terribly. Either they have by their own acts, or by somebody who is near them.

It is the very essence of development for the laboring man, however, that merits and demerits should be recognized by his fellows. The very idea of unionism is that men bind themselves together.

Now, any one man who is pulling down that union will destroy it if he is strong enough. They have got to lift him up. They should say, "You have got to be lifted up or have got to sever your connection with the union. You can't be a member of this union and misbehave."

No strike in America of any importance can be won without public opinion behind it. It would be unanswerable, the arguments in favor of a union are absolutely unanswerable, if the union behaves. And, of course, that means if the individual members behave.

"That Is Treason to the Union."

But you have got to have the union come out and say, "That is treason to the union. We are punishing you for treason to the union—not as between you and your employer—that is a different thing—but you can't do a flagrantly wrong thing without injuring every one of us."

Now, just to see what a difference that would make on the ground in the appeal to the men. When you appeal to a man on the ground that he is injuring you, all that bitterness there is in him will vanish. He feels the bitterness against his employer, but when we is told, "You are injuring your class," it is a different matter.

The noblest thing about unionism has been the sacrifice which a large number of men have been able to make, sacrificing in their own families in order to maintain a principle for the ultimate good.

Why should they turn around and let some miserable fellow go forward, largely through ignorance, but go forward and injure the whole movement? They can't possibly gain anything by it—and the trouble is that they always do injure.

They must have a clear issue that they are going to enforce compliance with law and compliance with trade decency and obligations, and that, when the employer has any fault to find with anybody that he can turn to them with a consciousness that that question will be decided, if anything leaning backward against the union man, and not with a prejudice against the employer.

This will apply not only to acts of violence and other serious infractions of the law, but to their conduct as workingmen, particularly in the matter of efficiency. It must be the purpose of the unions to develop their members, both as men and as workmen.

Only One Way for the Unions.

Some labor leaders seem to be impressed with the idea that they have got to stand by their men. That is not the way to do it. They have got to stand by them in the sense that nobody shall be sacrificed improperly, but they must insist that "if a member of my organization misbehaves it is of more importance to us that he be disciplined than to be defended."

The first great place where that presents itself is in connection with acts of violence. We have had relatively few of those in Massachusetts, but they have had a great many of them elsewhere.

Now the other thing is in connection with the quality or quantity of work. There is only one way, to my mind, in which the union will get its own, and that is by making membership in a union practically a sort of badge of nobility—so that a fellow will realize then that it is noblesse oblige, you know—just as in the army or navy to engage in conduct unbecoming to a gentleman is the worst charge that anybody can bring.

One of the most serious charges that can be brought against a unionist should be that he does not maintain the standard of the union in respect to the quantity or quality of work properly to be expected from him. Here again every unionist should be his brother's keeper and acts or omissions which reflect upon the reputation of the union or unionism are treason to the cause.